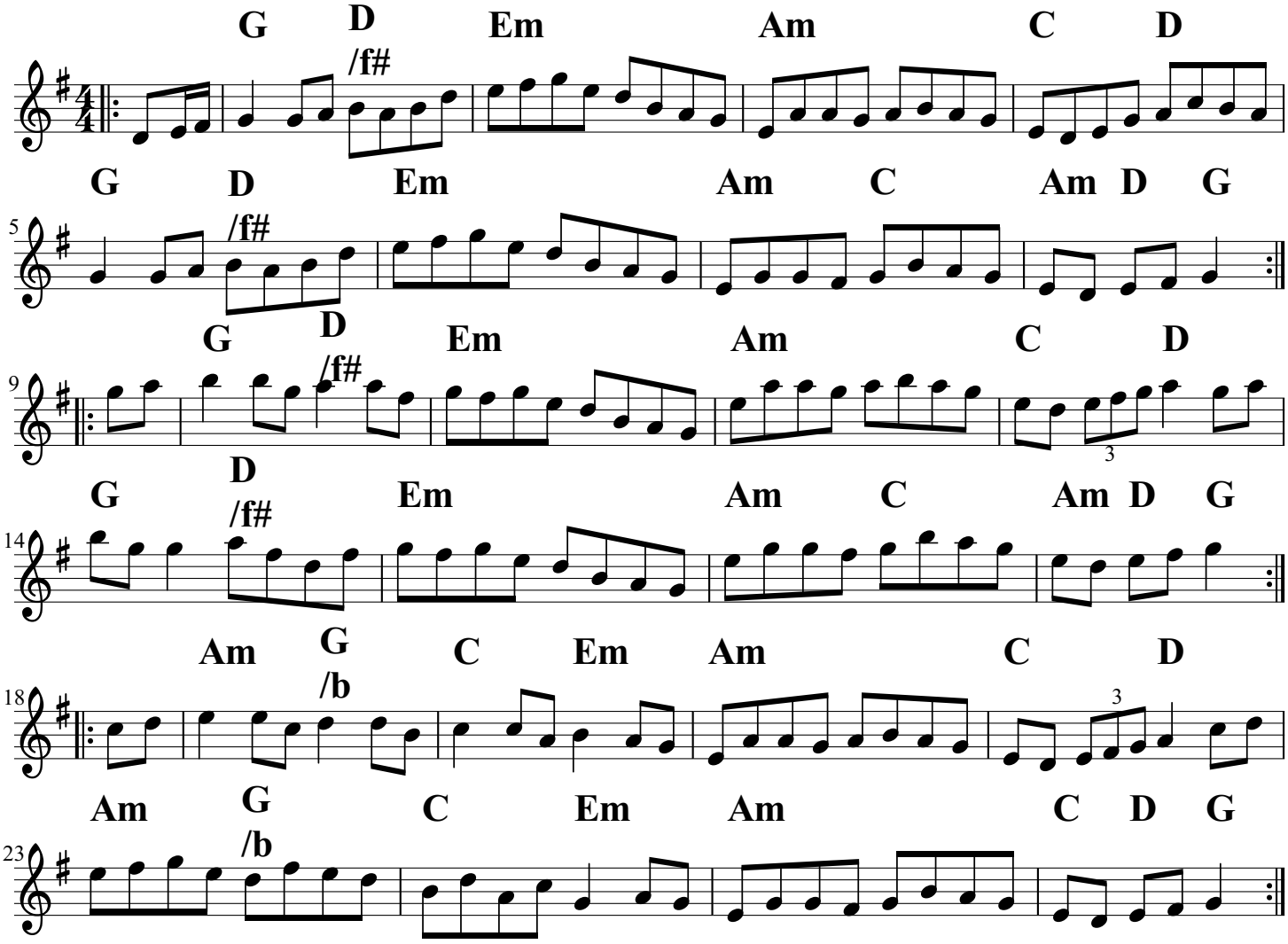Over the Moor to Maggie