

Tuesdays
at
O'Leary's

Tuesday Nights at O'Leary's

This is a collection of tunes which have been played on Tuesday nights at O'Leary's during Comhaltas sessions, or after Comhaltas sessions, or when there are no Comhaltas sessions, but it is still Tuesday.

Most of the songs are trad Irish, but there are also old English country dance tunes, a modern French bouree, some Scandinavian oddities, and other interlopers, both old and new. The interlopers are labeled as to nationality and/or composer if known.

Warnings, Cautions, and General Heads-Up

For the most part these are trad tunes, and they tend to have a life of their own. Here are the things you can count on:

- You may know the same song by another name.
- You may know the name, but to another song. The bluegrass “Mountain Dew” and the Irish “Mountain Dew” are definitely not the same; different tune, different lyrics.
- You may know the song with more or fewer **notes**.
- You may know the song with more or fewer **parts**.
- You may know it as a song, when it is actually a set, and probably vice versa.
- If you know the song, at a different session you may find that it is in a different key, with some different notes, and a different number of repeats.
- If you know the set, at a different session you may find that the first song in the set is the only one you know. Sets are not universal.

I have found variations on modern tunes where the composer is still very much alive (Crested Hen for example), so the number of versions of an actual trad piece can make your head hurt. I found sixteen (16) versions of St. Anne's Reel at www.thesession.org, and that is only one website.

Tempo

The tempo, when I remembered to include it, is a guide only. One persons slow air may be another persons fast jig.

Midis

Midi files of all of the tunes and sets will be on the Comhaltas web site:

www.comhaltas.ca

MuseScore can be used to change the key of a midis, as well as change the tempo.

one of many variations **The Abbots Bromley Horn Dance**

traditional English

$\text{♩} = 100$

A

5

B

9

14

C

18

23

**These following bars are not usually heard online.
They may be an alternate C section, or they may be an ending**

27

33

Do repeats of the A, B and both C sections as the mood and time dictate
The Horn Dance went to all farms around the village of Abbots Bromley in England, and would take all day
The "new" reindeer antlers used in the Horn Dance carbon date to the 11th century, and were probably brought by Vikings. The age of the dance is unknown, with estimates ranging from pre-Christian to 16th century.

The Air Tune

On final repeat,
hold D for 2 beats

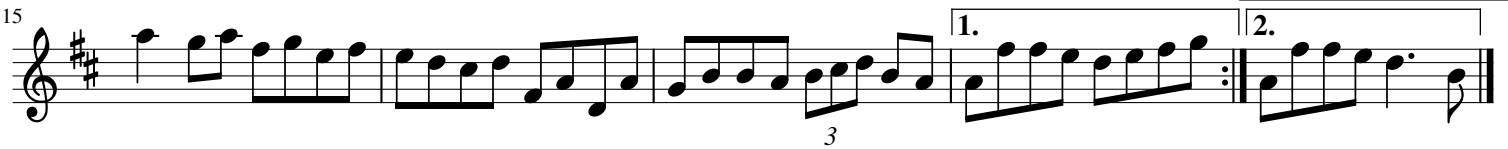

Anderson's

♩ = 140

4

D A D G A

5

D A D G A

9

D Em D/F# G A

13

D Em D₃ A D

On final repeat,
hold D note 2 beats
to end

Armagh Polka

♩ = 140

DD DD

5 DD D A7 D

9 D G D D A7

13 D G D A7 D

Note for all rhythm players:
DD indicates two 1/8 chords
followed by 3 beats= 1 1/2 bars silence

Ashplant

♩ = 160

Em G D/F# Em Bm

3 Em G D/F# Em C D

5 Em G D/F# Em Bm

7 Em G D/F# Em C D

9 Em G D/F# Em Bm

11 Em G D/F# Em C D

Back of the Change House

from Ward MacDonald workshop

Strathespey

Taught as Strathespey

Written as Reel

Ballydesmond Polka No.3

$\text{♩} = 140$

Ballyhoura Mountains

Banish Misfortune

thesession.org

♩ = 120

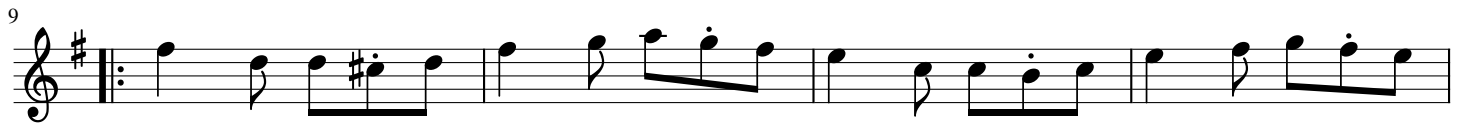

Barrack Hill

slide; trad Irish

1.
2.
hold A
to end

Behind the Bush in the Garden

♩ = 120

Am C Am Em Am G Am

6 Am C Am Em Am C Am G Am

11 Am C Am Em Am C Am G Am

Bell Table

♩ = 160

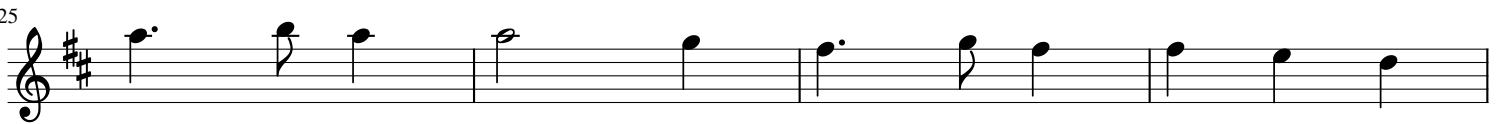
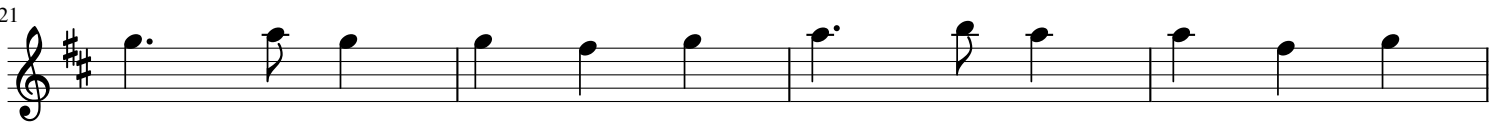

Bill Collin's Jig

♩ = 120

Black Velvet Band

I'm surprised to discover that this song consists of 8 bars repeated over and over, with minor variations to match the lyrics

♩ = 100

CHORUS:

Her eyes they shone like the diamonds
You'd think she was queen of the land
And her hair hung over her shoulders
Tied up with a black velvet band

In a neat little town they called Belfast
Apprentice to trade I was bound
And many an hour o' sweet happiness
I spent in that neat little town
'Til bad misfortune came o'er me
That caused me to stray from the land
Far away from me friends and relations
To follow the black velvet band

CHORUS

Well I went out strolling one evening
Not meaning to go very far
When I met with a fickle some damsel
She was sellin' her trade in the bar
When a watch she took from a customer
And slipped it right into my hand
Then the law came and put me in prison
Bad luck to her black velvet band

CHORUS

Next morning before judge and jury
For trial I had to appear
Then the judge he says me young fellow
The case against you is quite clear
And seven long years is your sentence
You're goin' to Van Dieman's land
Far away from your friends and relations
To follow the black velvet band

CHORUS

So come all ye jolly young fellows
I'll have you take warnin' by me
And when ever you're out on the liquor, me lads
Beware of the pretty colleens
For they'll fill you with whisky and porter
'Til you are not able to stand
And the very next thing that you know, me lads
You've landed in Van Dieman's land

CHORUS

CHORUS

Bobbing Around Bampton

English

♩ = 120

The Boys of Ballycastle

Boys of Bluehill

Hornpipe

♩ = 120
Swing

120 BPM is considered fast for a hornpipe, and more advanced dancers with the fancier footwork may dance as slow as 80 BPM. That being said, in an effort to avoid "the song that never ends", I find that this hornpipe plays well as a reel in the 140-180 BPM range.

In our local session, Boys of Bluehill typically plays at 150 BPM, except on those evenings when the players are few in number and get bored; then they drive it like they stole it.

Brenda Stubbert's

Jerry Holland, Cape Breton

Breton Lullaby

for 2 instruments

♩ = 100

Flute

Harp

D A D D D A D

5

Fl.

Hrp.

Bm Bm/a Em A G A D

9

Fl.

Hrp.

Bm Bm/a Em A G

Brian Boru

Comhaltus SJ version

I have heard tempos ranging from dotted 1/4 note at 60 to 120+ BPM depending on players and mood. Suit yourself, but be prepared to alter speed drastically when playing with others

$\text{♩} = 80$

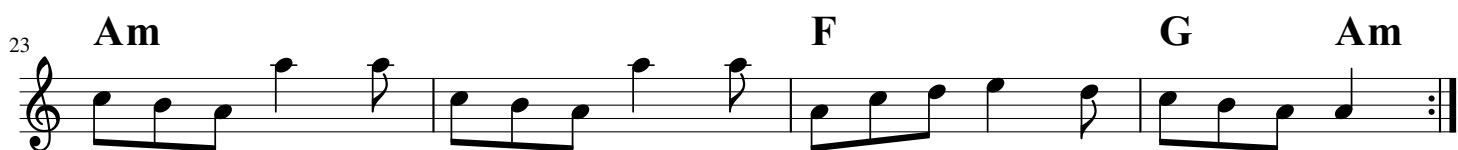
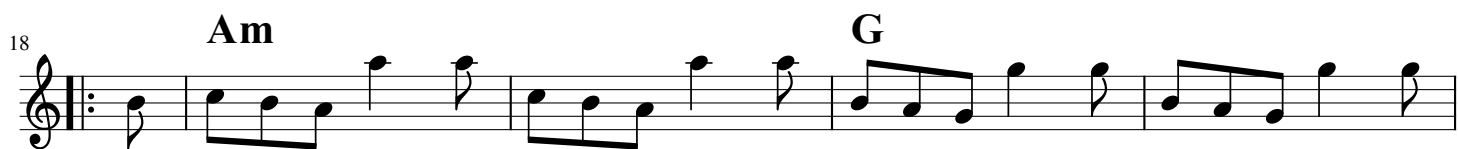

Britches Full of Stitches

Oh, the Breeches Full of Stitches

Trad.

$\text{♩} = 120$

5

9

13

The Broken Pledge

♩ = 140

Dm C Dm C

5

Dm C Bb C Dm

9

Dm C Gm C

14

D C Gm Am Bb C

by ear from the CD
Marco Polo Suite

Bully's Hornpipe

Bully Forbes' Hornpipe

Jim Stewart
Marco Polo Suite

Swing

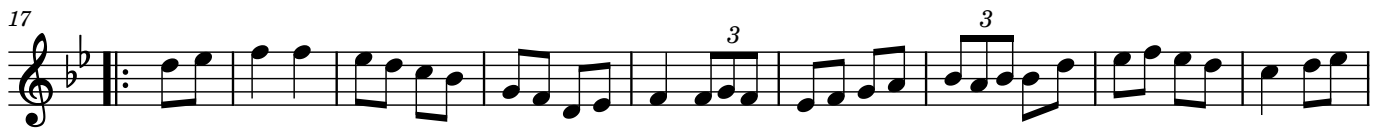

A couple of differences
have crept in over time.
as happens in trad.

Bully's Hornpipe

Bully Forbes' Hornpipe

Jim Stewart
Marco Polo Suite

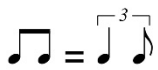

Swing

9

17

26

Burnt Old Man

an Sean Duine

The Burnt Old Man is often heard
in the middle of O'Sullivan's March

$\text{♩} = 110$

Bush Hornpipe

♩ = 120

Swing

Am G Em Am Em G

TAB

6 Am Em G Am Em Am

TAB

10 Am G Em G

TAB

15 Am Em G Am Em Am

TAB

The Butterfly

slip jig

♩ = 140

Calliope House

♩ = 120

D **Em**

5 **D** **D** **A** **D** **Bm** **A7**

9 **D** **Em**

13 **F#m** **G** **D** **A7** **D**

17 **D** **A7** **D** **Em** **Bm** **Em** **G**

21 **D** **G** **D** **B7** **A7** **D**

1. **A7** 2. **D**

Calum's Road

Donald Shaw

♩ = 140

Calum MacLeod of the isle of Raasay fought for years to get a road built from Brochel Castle to Arnish, almost two miles to try keep his community alive. In the end Calum decided to build the road himself, taking ten year's from 1964 to 1974 using a pick and shovel and a wheelbarrow. After several years the Council Tarmaced his road , by this time only Calum and his wife were left in Arnish ,The tune Calum's Road was composed by Donald Shaw of Capercaille . There is also a book of Calum's story, as well as a BBC documentary..

Carrickfergus

I wish I w - as in Car-rick - fer - gus On-ly for ni - ghts in Bal - ly-grand

I would cross o - ver th-e-deep-est o - cean, on-ly for, ni - ghts in Bal - ly-grand;

But the wa-ter is wi - de, and I can-not get o - ver, n-or have I w - ings, so th-at I might fly

O br-ing to m - e a hand-some boat - man, to fer - ryme to my lo - ve and di - e

My childhood days now are surely over,
Those happy hours I spent so long ago,
And all my friends and my kind relations
Have all passed on now like the melting snow,
But I'll spend my days in the endless glory,
Where the grass is green and my bed is free -
O to be back now in Carrickfergus,
Where the mountain road winds down to the sea.

But in Kilkenny it is reported,
There are marble stones there as black as ink:
With gold and silver I did support her,
But I'll sing no more till I get a drink;
For I'm drunk today and seldom sober,
A handsome rover from town to town,
O I am sick now, my days are over,
Come all you young men, and lay me down.

Cats Rambles to the Child's Saucepan

♩ = 120

Christmas Eve

$\text{♩} = 180$ *G*

5

10 *G* *Am* *G/B* *C* *D*

14 *G* *Am* *C* *Am* *D* *G* *D* *G*

19 *G* *Em* *Am* *D*

23 *G* *Em* *C* *Am* *D* *G* *D* *G*

Christy Barry's Jig No 1

The Clergy's Lamentation

♩ = 110

Em D

5 Em D Em

10 Em D Em

15 G Em Bm D Em

The Clucking Hen

pipe reel
arranged for Cape Breton fiddle by Paul Cranford

by W. Shaw
20th century Scottish

A ♩ = 180

The Cobbler

♩ = 100

D Em G A

5 D Em G A 1. G D 2. G D

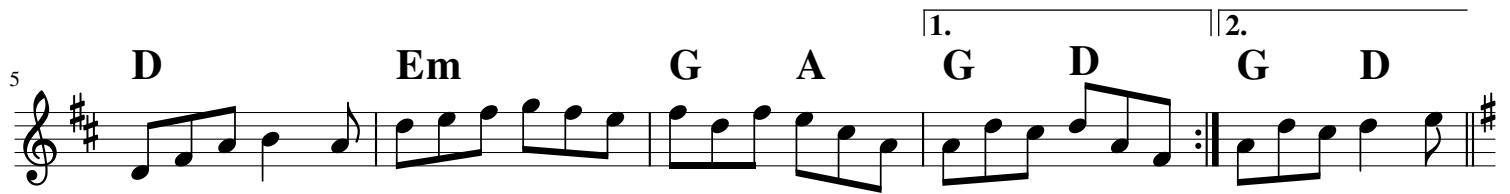

10 D C

14 D G A D C 1. A D 2. A D

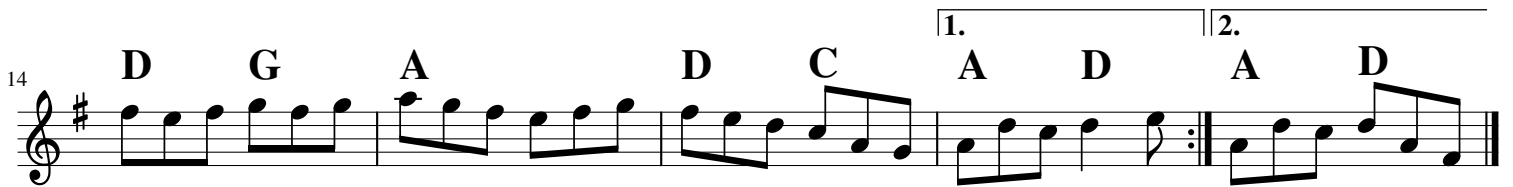

Come West Along the Road

$\text{♩} = 140$

1

5

9

13

G **Am** **G** **D**

G **Am** **G** **D**

G **Am** **G/B** **C** **D**

G **Am** **G/B** **C** **D**

Concertina Reel

♩ = 160

D **Em** **A**

6 **D** **G** **A** **D**

10 **D** **G** **A** **G** **A**

15 **D** **Em** **G** **A** **D**

Connaughtman's Rambles

♩ = 130

Courting in the Kitchen

♩ = 200

C G7 C

Come sin - gle belle and beau, Un - to me pay at - ten - tion. Don't ev - er fall in love, it's the

8 G7 C

dev - ils own in - ven - tion. Once I fell in love with a maid - en so be witch - in' Miss

14 F A7 Dm G7

Hen - ri - et - ta Bell out of Cap - tain Kel - ley's Kit - chen

Chorus

18 C G7

With my too - ra - loo - ra - lie, and a too - ra - lo - ra - lad - die. With my

23 C G F C

too - ra - lo - ra - lie and a too - ra - lo - ra - lad - die.

At the age of seventeen I was 'prenticed to a grocer
Not far from Stephen's Green, where Miss Henry used to go sir
Her manners were so fine, she set my heart a-twitchin'
She invited me to a courtin' in the kitchen

Next Sunday being the day, that we went to have a flare-up
I dressed me self quite gay and I frizzed and oiled me hair up
The captain had no wife, he had gone on fishin'
So we kicked up high life to hooley in the kitchen

She slipped up to her room, I says good Lord, oh lady
She came back down the stairs, wearin' nothin' but her nightie
With her arms around me waist, she slyly hinted marriage
When to the door in haste, came captain Kelly's carriage

When the captain came downstairs, do we see me situation
In spite of all me prayers, I was marched off to the station
For me they set no bail, but to get to the home I was itchin'
And I had to tell the tailor, for I came in to the kitchen

Well, I swore she did invite me, though she gave a flat denial
For assault, they did indict me and I was sent for trial
She swore I robbed the house in spite of all me screechin'
And I got six months hard, for me courtin' in the kitchen

Crested Hens

Poules Huppées

A bouree

Gilles Chabenat
1983, age 15

Depending on the players,
the tempo may be up to 140+

$\text{♩} = 80$

Em D

5 Em D 1. Em 2. Em

10 Em C D B C#mD#

16 Em C D 1. Em 2. Em

Crossing to Ireland

Em D Bm Stave Text

5 Em G D 1. B7 Em 2. B7 Em

10 Em D

14 Em Bm G D B7 Em

18 Em D Bm

22 Em B7 Em D G D B7 Em

Daly's Mill

John Walsh's no.2

♩ = 160

1

A E

5

A E A

9

A D A 3 E

13

A D A E A

Dancing With Mrs. White

Great Big Sea, by ear

Newfoundland and Labrador

$\text{♩} = 150$

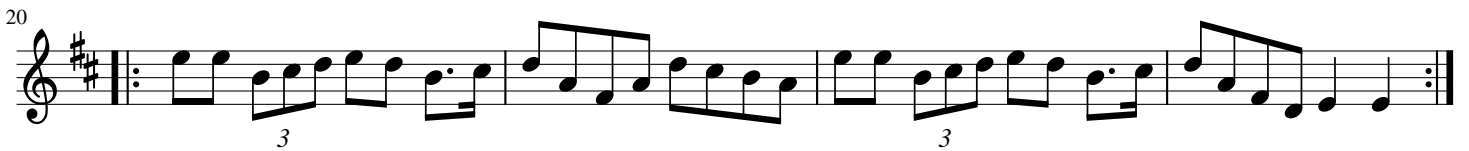

Danny Boy

Londonderry Air, The Derry Air

Frederic Weatherly
Bath, Somerset, England
1913

♩ = 80

Oh, Dan - ny boy the pipes, the pipes are ca - ll - ing
But when ye come and all the flo - wers are dy - ing

from glen to glen and down the moun - tain side. -
If I am dead as dead I well may be.

The sum - mers gone, and all the ros - es fa - ll - ing.
You'll come and find the place where I am ly - ing,

It's you, it's you must go and I must bide.
and kneel and say an Av - e there for me.

But, come ye ba - ck when sum - mers in the mea - dow,
And I shall he - ar, though soft you tread a - bo - ve me,

or when the val - leys hushed and white with snow.
and all my grave will swee - ter war - mer be.

It's I'll be he - re in sun - shine or in sha - dow.
for you will be - nd and tell me that you lo - ve me,

Oh, Dan - ny boy, oh Dan - ny boy, I love you so.
and I shall sleep in peace un - til you come to me.

Daunt in G minor

Daunt Lee
St. John's
Newfoundland & Labrador
2005

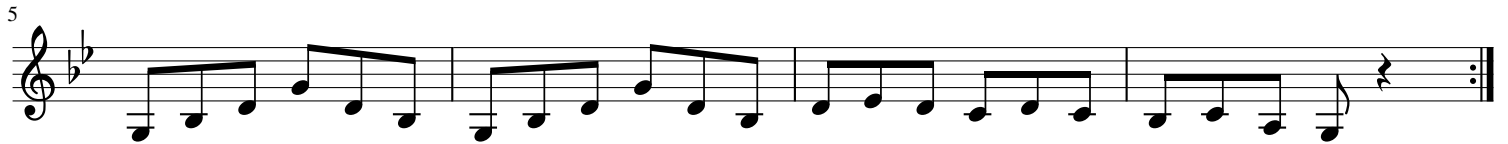

David's First Jig

David Driscoll

$\text{♩} = 110$

Denis Murphy's Slide

♩ = 120

Dennis Murphy's Polka

♩ = 120

Devil in the Kitchen

thesession.org/1746/15180

♩ = 140

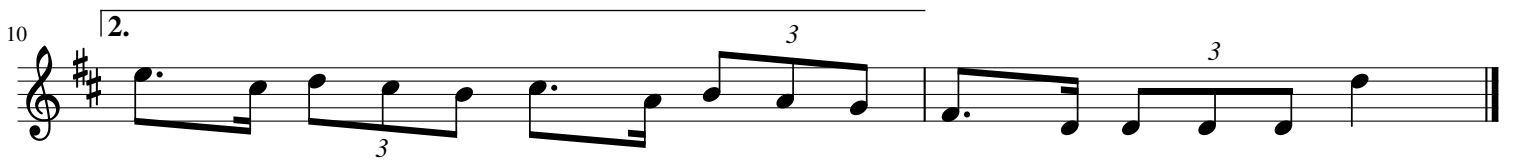
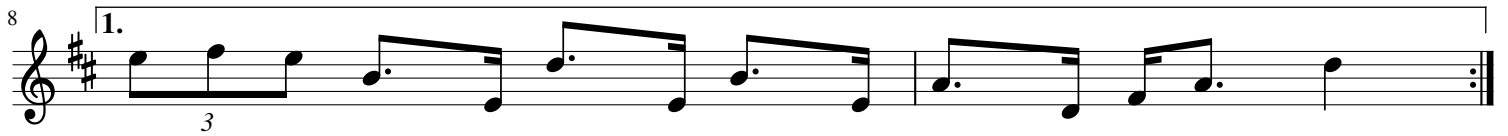
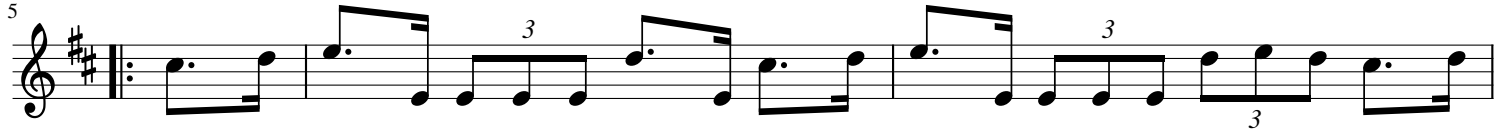
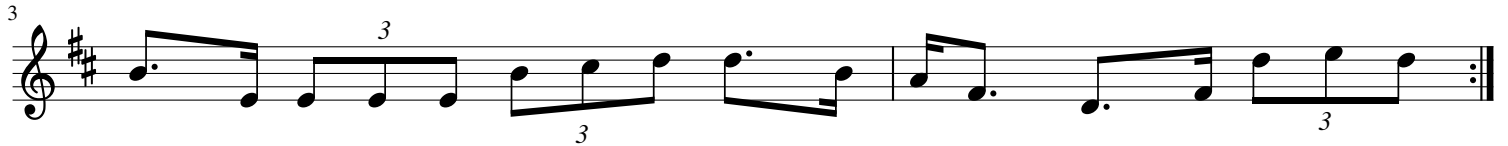
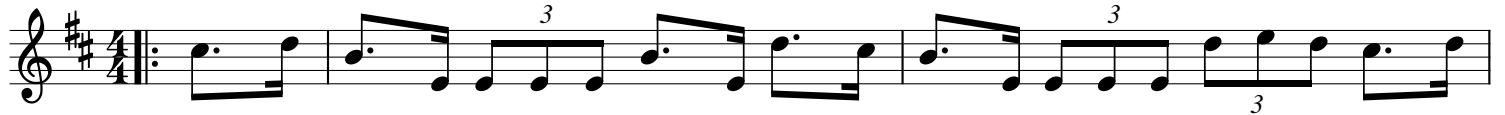

Devil in the Kitchen

♩ = 140

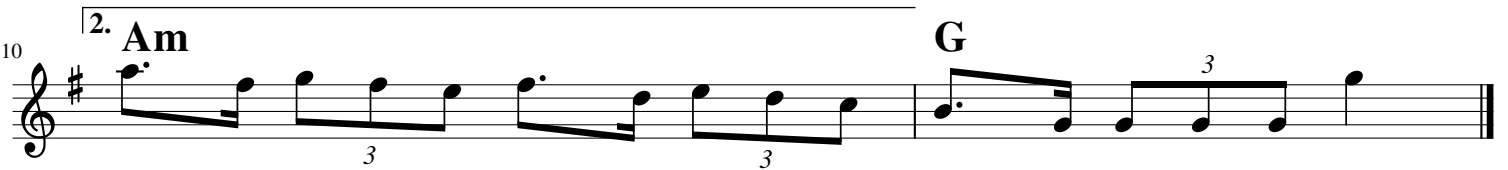
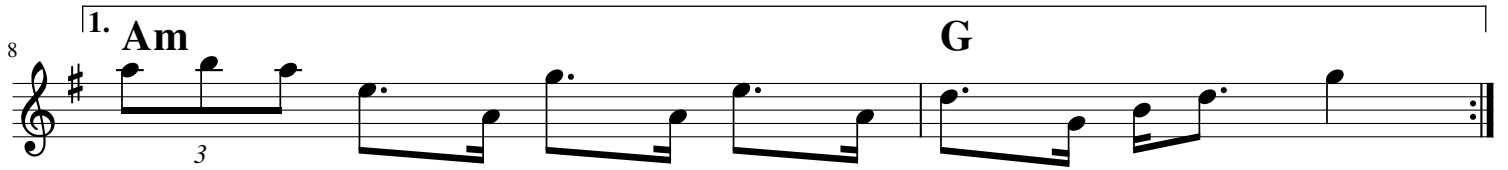
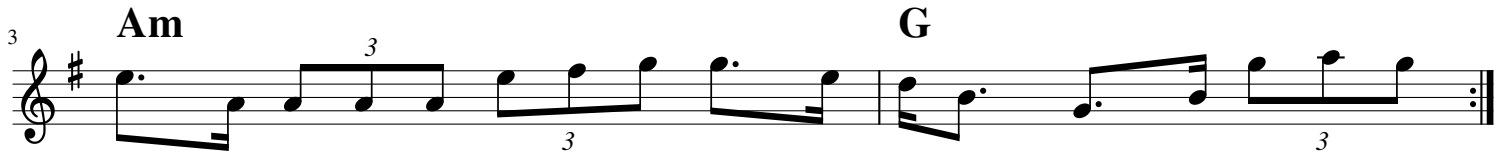

Dingle Regatta

♩ = 140

1 **G** **D** **G**

3 **G** **D** **G**

5 **G** **Em** **Am** **G**

9 **G** **Em** **Am** **D** **G**

13 **G** **D** **G**

15 **G** **D** **G**

Dowd's Favorite

♩ = 160

1 **Gm** **F** **Gm** **F** **Gm**

5 **Bb** **Am** **Gm** **F**

10 **Bb** **Am** **Gm** **F** **Eb** **F** **Gm**

14 **Gm** **F** **Gm** **F** **Gm**

19 **Gm** **F** **Eb** **F** **Gm**

Dragons' Teeth

Bellowhead
English

$\text{♩} = 200$

Dribbles of Brandy

<https://thesession.org/tunes/3246/3246?print=true>

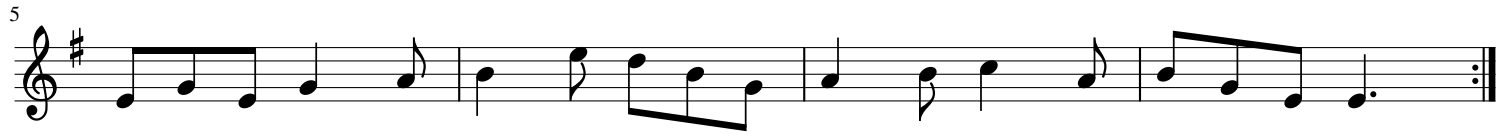

Dribbles of Brandy should go well with Lanagan's Ball

Drowsey Maggie

♩ = 160

Em D Em G D

5 Em D Em G D

9 D A D A G D

13 D A D G Em G D

The Drunken Gauger

Irish Step Dance

thesession.org 2180

♩. = 70

5

9

14

18

22

The Drunken Landlady

♩ = 160

8 **Em** *~* **D** *~*

Option: play Em 1st time, C on repeat

5 **Em** *~* **D** **Em**

(2)C

9 **Em** **D** *~*

13 **Em** **D** **Em**

(2)C

Dundas

in original key

Rob Harbron

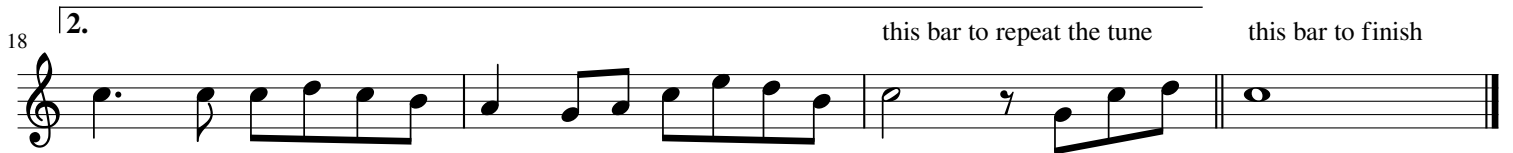

Dunmore Lasses

♩ = 140

8 **Em** **Am7**

5 8 **Em** **Am** **D**

9 8 **Em** **D** **Em** **D** **Am7** **D**

13 8 **Em** **Am7** **Bm7**

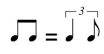
Dunmore Lasses is often heard with a swing setting 

An Emigrant's Daughter

♩ = 108

Grenadier and the Lady

Lyrics Barry Taylor

Oh, please ne'er forget me, though waves now lie o'er me
I was once young and pretty and my spirit ran free
But destiny tore me from country and loved ones
And from the new land I was never to see
A poor emigrant's daughter, too frightened to know
I was leaving forever the land of my soul
Amid struggle and fear, my parents did pray
To place courage to leave o'er the longing to stay

They spoke of a new land far away 'cross the sea
And of peace and good fortune for my brothers and me
So we parted from townland with much weeping and pain
Kissed the loved ones and the friends we would ne'er see again
The vessel was crowded with disquieted folk
The escape from past hardship sustaining their hope
But as the last glimpse of Ireland faded into the mist
Each one fought back tears and felt strangely alone

The seas roared in anger, making desperate our plight
And a fever came o'er me that worsened next night
Then delirium possessed me and clouded my mind
And I for a moment saw that land left behind
I could hear in the distance my dear mother's wailing
And the prayers of three brothers that I'd see no more
And I felt father's tears as he begged for forgiveness
For seeking a new life on the still distant shore

Oh, please ne'er forget me, though waves now lie o'er me
I was once young and pretty and my spirit ran free
But destiny tore me from country and loved ones
And from the new land I was never to see

Er Ean Bashtey

trad. Isle of Mann

♩ = 80

Drone Em Throughout

Fairhaired Boy

♩ = 120

Am Em G

5 Am Em G Em Am

9 Am G

14 1. Am Em G Am

18 2. Am G Am

Fanny Power

$\text{♩} = 100$ **G** **C** **Am**

5 **D**

9 **G** **C** **Am**

13 **D** **G** 1. 2.

18 **G**

22 **C** **Am** **D**

26 **G** **C** **D**

30 **G** **D** **G**

The repeats were not marked on the original copy, but I hear the repeats played on YouTube

Da Ferry

thesession.org 7501

D **A** **G** **D** **Em**

D **A** **G** **A** **D**

D **A**

D **Em** **A** **D**

Fiddler's Green

♩ = 90

As I walked by the dock-side one even-ing so fair, to view the salt wa-ters

and take in the salt air, I heard an old fish-er - man sing-ing a song. "O-h, take me a-way boys,

Chorus

me time is not long. Wrap me up in my oil-skins and jum-ber. No more on the docks I'll be se-en.

Just tell me old ship-mates I'm tak-ing a trip mates and I'll see you some-day on Fid-dl-ers Green

Now Fiddler's Green is a place I've heard tell
Where the fishermen go if they don't go to hell
Where the weather is all clear and the dolphins do play
And the cold coast of Greenland is far, far away

Chorus

Now when you're in dock and the long trip is through
There's pubs and there's clubs and there's lassies there too
And the girls are all pretty and the beer is all free
And there's bottles of rum growing on every tree

Chorus

Where the skies are all clear and there's never a gail
And the fish jump on board with one swish on their tail
Where you lie at your leisure, there's no work to do
And the skipper's below making tea for the crew

Chorus

Now I don't want a harp nor a halo, not me
Just give me a breeze and a good rolling sea
I'll play me old squeeze-box as we sail along
With the wind in the riggin to sing me a song

Chorus

Fields of Athenry

Pete St. John

By a lone - ly pri - son wall I heard a young girl call - ing
'Mich' - ael they are tak - ing you a - way For you
stole Tre - vel - yan's corn so the young might see - the morn. Now a
pri - son ship lies wait - ing in the bay.' - - -

CHORUS

Low lie the fields - of Athen - ry, where once we watched the small free birds fly - Our-
love was on the wing We had dreams and songs to sing. It's so lone-ly round the fields of Ath-en - ry.

By a lonely prison wall, I heard a young man calling'
"Nothing matters Mary when you're free.
Against the famine and the Crown, I rebelled, they shot me down.
Now you must raise our child with dignity"

Chorus

By a lonely harbour wall, she watched the last star falling,
As that prison ship sailed against the sky.
Sure she'll wait and hope and pray for her love in Botany Bay.
It's so lonely round the fields of Athenry

Chorus

Fig for a Kiss

thesession.org
tune 750 setting 258951

$\text{♩} = 120$

Finnish Polka

Levan Polka

♩ = 140

Fir Bolg

AKA Byzantine Reel

Dee Armstrong
Irish band Kila 2007
Album Gamblers' Ballet

$\text{♩} = 180$

Flatbush Waltz

Andy Statman

♩ = 120

If playing a single note instrument, play the high part

Foot of the Glen

recorded by Denis Murphy Jan 1949

$\text{♩} = 150$

5

9

13

1.

2.

Found

(while looking for something else)

Sheila Davidson

Jan 20, 2011

AABBCCAA

E D E D

~ To Coda
on final
A repeat

5 E D G G-f# E

9 E D E D

13 E D G G-f# E

key change

17 G D-f# G Am G

21 G D-f# G G D G D.C.

E D-f# E G D-f# E

25

Frogs' Legs

Bellowhead (English)

$\text{♩} = 200$

Gallowglass

♩ = 120

Gary Owen

♩ = 120

Ger the Rigger

♩ = 120

Glass of Beer

♩ = 120

Bm **A**

Bm **D** **D** **A** **D** **A**

1. 2.

D **A**

D **D** **A** **D** **D**

1. 2.

The Golden Keyboard

♩ = 140

8 **Em** **D**

Option: play Em 1st time, C on repeat

5 **Em** **(2)C** **D** **Em**

9 **Em** **D**

13 **Em** **(2)C** **D**

Grand Etang

March

Grand Etang is near Cheticamp, Cape Breton

Howie MacDonald

Gravel Walk

♩ = 220

Am G Am G

3 3

Am G Am G

Am G Am G

Am G Am G

C G C G

C G Am G Am F G

The Gypsy Rover

♩ = 80

This is the bare bones of the song,
There are small adjustments required
so that the timing fits the lyrics.
You'll recognize them as you sing.

A gypsy rover came over the hill
Down through the valley so shady.
He whistled and he sang 'til the green woods rang
And he won the heart of a lady.

Ah-dee-doo-ah-dee-doo-dah-day
Ah-dee-doo-ah-dee-day-dee
He whistled and he sang 'til the green woods rang
And he won the heart of a lady.

She left her father's castle gate.
She left her own fine lover.
She left her servants and her state
To follow her gypsy rover.

She left behind her velvet gown
And shoes of Spanish leather
They whistled and they sang 'till the green woods rang
As they rode off together

Last night, she slept on a goose feather bed
With silken sheets for cover
Tonight she'll sleep on the cold, cold ground
Beside her gypsy lover

Her father saddled up his fastest steed
And roamed the valley all over.
Sought his daughter at great speed
And the whistlin' gypsy rover.

He came at last to a mansion fine
Down by the river Claydee.
And there was music and there was wine
For the gypsy and his lady.

"Have you forsaken your house and home?
Have you forsaken your baby?
Have you forsaken your husband dear
For a whistling gypsy rover?"

"He is no gypsy, my Father," she cried
"but Lord of these lands all over.
And I shall stay 'til my dying day
with my whistlin' gypsy rover."

Hag at the Churn

$\text{♩} = 120$

D C D C D C Am7

5 D C D G D C Am7

9 D C D G D C D

A Happy Home

Ward MacDonald

A

B

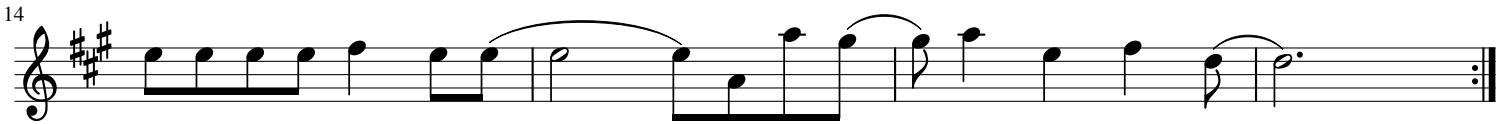

If playing with two or more instruments, play the A and B parts together like a round.

Ward's arrangement for multiple instruments shows the final B section being played with one of the instruments playing one octave lower.

**final B
for 2nd instrument
1 Octave lower**

Hardiman the Fiddler

♩ = 100

D C/g D Am7 D C/g D Am7

5 D C/g D Am7 D C/g D Am7

9 D C/g D Am7 D C/g D Am7

Haste to the Wedding

♩ = 100

D G D A

5 D G D A D

9 D G D A

13 Bm A G D Em A D

Haunted House

Vincent Broderick

♩. = 100

Hellebore

thesession.org 32907

♩ = 160

High Drive, The

$\text{♩} = 160$

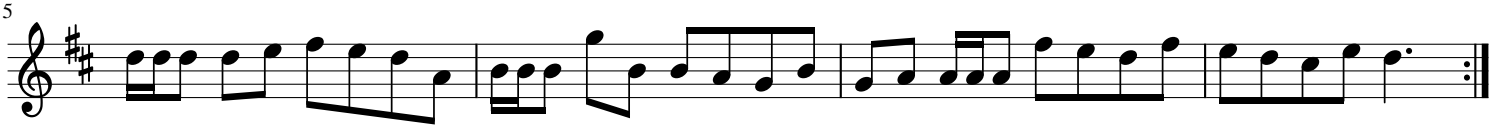

Home Ruler

$\text{♩} = 140$

3

3

5

9

14

Humours of Glendart

♩ = 100

D **A** **D**

6 **D** **G** **A** **D**

10 **D** **Bm** **Em** **A**

15 **D** **Bm** **G** **A** **D**

Humours of Tulla

Ed Reavy

D **A** **D** **A** **Em**

D **A** **D** **A** **Em**

4

D **G** **D** **A** **Em**

8

D **A** **D** **G** **Em**

12

Hundred Pipers

thesession.org
tune 1232 setting 12321

Hunting the Squirrel

8 **G** **C** **G** **C** **D**

5 8 **G** **C** **D** 1. **G** 2. **G**

10 8 **C** **G/b** **Am** **Em** **D/f#**

14 8 **G** **C** **D** **G**

Huntingtone Castle

Chords: \vee Em C Em D Em C $\overset{\text{Em}}{\text{tr}}$ Bm

Chords: $\overset{\text{Bm}}{\text{tr}}$ G D Bm C Em A \vee Bm Em

5

Chords: \vee Em G D Bm Em C Bm \vee Em

9

Chords: Em C G D C Em A \vee G Em

14

I Have Two Yellow Goats (High Caul Cap)

thesession.org

I Have Two Yellow Goats

(High Cawl Cap)

(Simplified Version)

thesession.org

I'll Tell Me Ma

♩ = 240

I'll tell me Ma when I come home, the boys won't leave the girls a-lone. They

pulled my hair and they stole my comb, well that's all-right till I go home.

She is Hand-some, she is pret-ty, she is the belle of Bel-fast Ci-ty.

She is Court-ing one two three. Please won't you tell me who is she?

In my local session we play the A section of Saint Anne's Reel between verses, then finish with the full reel.

Albert Mooney says he loves her, all the boys are fighting for her.
They knock at the door and they ring at the bell, saying "Oh, my true love are you well?"
Out she comes as white as snow, rings on her fingers and bells on her toes.
Old Johnney Murray says she'll die if she doesn't get the fellow with the roving eye.

Let the wind and the rain and the hail blow high, and the snow come tumbling from the sky
She's as nice as apple pie, she'll get her own lad by and by.
When she gets a lad of her own, she won't tell her Ma when she goes home.
Let them all come as the will, for it's Albert Mooney she loves still.

If I Had a Wife

slide: Irish trad

Inisheer

♩ = 90

Chords: G Bm Em D

5 Chords: G Em C G

9 Chords: C Bm Em C

14 Chords: Em Bm D G

18 Chords: C Bm C Em

22 Chords: C Bm D G

The Irish Rover

$\text{♩} = 140$

In the year of our Lord eight-teen hun - and six we set sail from the sweet Cobh of Cork.

5

We were sail - ing a - way with a car - go of bricks for the great cit - y hall of New York.

9

'Twas a won - der - ful craft, it was rigged fore and aft, an - d oh how the wild wi - nd dro - ve her.

13

She with - stood sev - eral blasts, she had twen - ty one masts, and they called her the Ir - ish Rov - er

We had one million bags of the best Sligo rags,
We had two million barrels of stone
We had three million sides of old blind horses hides,
We had four million barrels of bones
We had five million hogs, and six million dogs,
Seven million barrels of porter
We had eight million bails of old nanny-goats' tails
In the hold of the Irish Rover

There was Barney McGee from the banks of the Lee,
There was Hogan from County Tyrone
There was Johnny McGurk who was scared stiff of work
And a man from Westmeath called Malone
There was Slugger O'Toole who was drunk as a rule
And Fighting Bill Treacy from Dover
And your man, Mike McCann from the banks of the Bann
Was the skipper on the Irish Rover

We had sailed seven years when the measles broke out
And the ship lost it's way in the fog
And that whale of a crew was reduced down to two,
Just meself and the Captain's old dog
Then the ship struck a rock, Oh Lord! what a shock,
The bulkhead was turned right over
Turned nine times around and the poor old dog was drowned,
I'm the last of the Irish Rover

Irish Washer Woman

♩ = 120

Irishman's Heart to the Ladies

♩ = 100

A D A Bm E

5 A D A Bm E 1. A 2. A

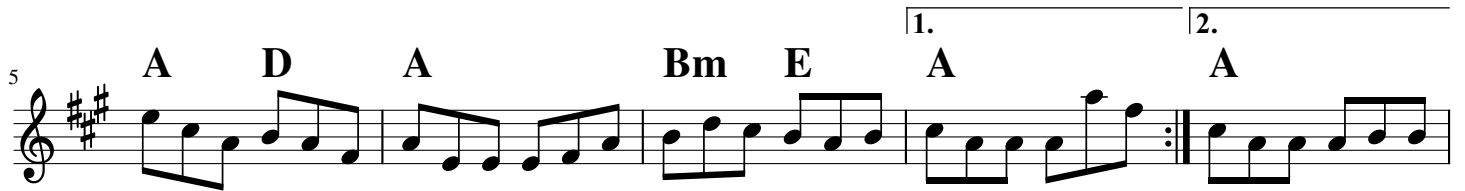

10 A D A Bm E

14 A D A Bm E A

Islay Rant

♩ = 160

Am G Em

5 Am G 1. Em Am 2. Em Am

10 Am G Em

14 A G 1. Em Am Em 2. Am

resolve on A for
2 beats to finish.

Jack Mitchell's Polka

♩ = 140

D G A7

5 D G A7 D

9 D G A7

13 D G A7 D

Jackie Coleman's Reel

♩ = 160

D Em A

5 D Em A D

9 D A 3 3

13 D G

Jackson's Morning Breeze

Jenny Pluck Pears

English Country Dance

www.abcnotation.com/tunes

♩ = 120

Slowly

♩ = 120

Jock Broon's 70th

thesession.org
/tunes/10023/36990

We usually start slow,
then speed up with each repeat
until we reach trainwreck speed,
then crash

A G D

6 A G D

10 A G

15 A G D

19 A G D

24 A G D

Joe Cooley's

$\text{♩} = 160$

Em D

5 Em D

9 Em D Bm

14 Em D Bm

Johnny Mickey's Slide

♩ = 120

D **A**

4 **G** **D** **G** **A** **D**

6 **D** **Em**

9 **G** **D** **G** **A** **D**

Kate Martin's waltz

Bhalsa Ceit Mhartainn

Blair Douglas

♩ = 120

The Kerry Cow

thesession.org

Kesh Jig

♩ = 120

**Note the different chords used in the Kesh set.
If you are the only rhythm player, play what you like.
If you are not the only rhythm player, try to play the same as the other guy.**

Kid on the Mountain

♩ = 120

Em C Em D

5 G D G G D G

9 Em D Em (2C) D

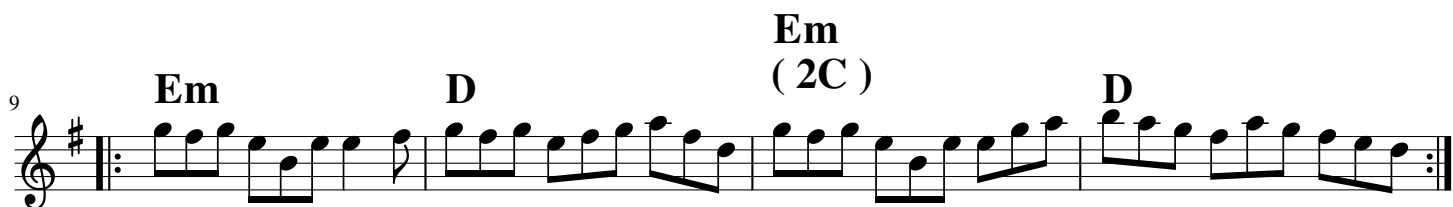

13 Am Bm C D

17 G D G D G D G D

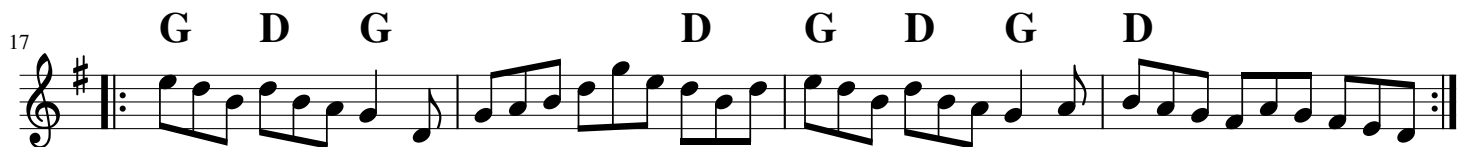

Kilavil jig

$\text{♩} = 120$

Em D

5 Em D Em

9 Em D Bm

13 Em D Bm Em

Killavil Reel

♩ = 140

Comhallas SJ Version

Kilmovee Jig

♩ = 100

King of the Fairies

♩ = 120

Em D

6 Em D Em

10 n.c. Em D

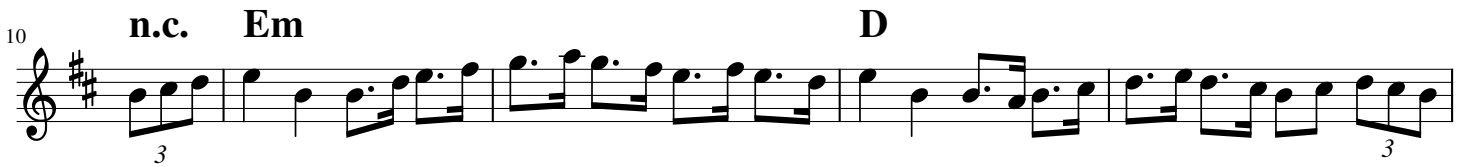

15 C D Em

19 G D Bm D Bm

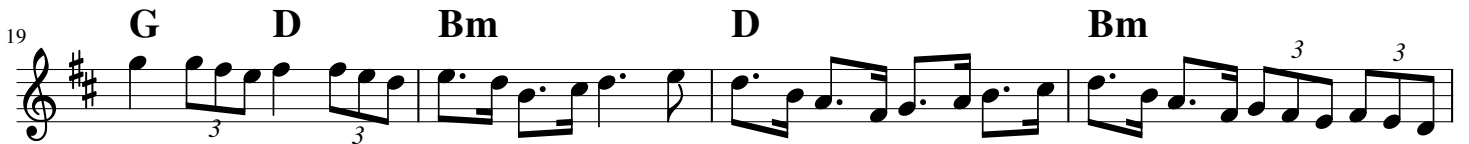

23 Em Bm Em

King Of The Pipers

arr. John Loveland

Traditional

♩ = 120

The King's Barrows

Hanter Dro
(A Breton Dance)

Andy Letcher
English Magic Mushroom Expert

♩ = 180

Kitty's Wedding

Trad. Comhaltas SJ Version

$\text{♩} = 140$

5

9

14

I sometimes hear this tune with a swing beat $\text{♩} = \overset{3}{\text{♩}}$

Lad O'Beirne's

Lady on the Island

♩ = 140

Bm D Bm A G A G

6 D A Bm G D A G A

10 D A Bm G D A G A

Lament for Owen Christy

Jim Stewart

♩ = 120

1 G Em C G

5 Em C Am D

9 G Em C G

13 Bm C

17 Em Bm C G

21 Em Bm Am D

25 Em Bm C G

29 Bm C

Lark in the Morning

from a handout at Comhaltas Saint John, NB Chapter

♩ = 120

A D G D A

5 D G Bm A

9 **B** D G D A

13 D G D G D/f# Em

17 **C** D A

21 D G D/f# Em

25 **D** D A

29 D G D/f# Em **End on D**

The biggest difference between these two versions of "Lark in the Morning" is the D section. Be aware. Be ready to switch D sections, depending on who else is playing. Or play one of the D sections as an E section and really confuse 'em.

Lark in the Morning Jig

a common version

♩ = 120

A

5

B

9

13

C

17

21

D

25

29

The biggest difference between these two versions of "Lark in the Morning" is the D section. Be aware. Be ready to switch D sections, depending on who else is playing. Or play one of the D sections as an E section and really confuse 'em.

The Lark in the Morning

English folk song

Oh, Roger the ploughboy, he is a dashing blade,
He goes whistling and singing over yonder green glade.
He met with pretty Susan, she's handsome I declare,
She is far more enticing than the birds in the air.

One evening coming home from the rakes of the town,
The meadows being all green and the grass it being cut down ,
If I should chance to tumble all in the new-mown hay,
Oh, it's kiss me now or never, love , this bonny lass did say.

When twenty long weeks they were over and were past,
Her mammy chanced to notice she'd thickened round the waist.
It was the handsome ploughboy the maiden she did say,
For he caused me for to tumble all in the new-mown hay.

Here's a health to young ploughboys, wherever you may be,
That likes to have a bonny lass a-sitting on his knee
With a jug of good strong porter, you'll whistle and you'll sing,
For a ploughboy is as happy as a prince or a king.

Larry O'Gaff's Jig

♩ = 110

G C G Am D

1

5 G C G D G

Fl.

9 G D

Fl.

13 G C G D G

Fl.

Last Summer's Reel

from a J.P.Collinsfest workshop

Ward MacDonald

♩ = 140

le Cotillon Vert

Valse du Morvan

A French Schottische

ABABAB

$\text{♩} = 160$

A

B

13

Le Petit Chien

Andy Cutting

♩ = 166

Am Dm F G

5 Am F 1. Dm Em Dm G 2. Dm G

10 Am G F Dm F G

14 C Dm F G 1. Am 2. F Em

Leg of the Duck

♩ = 110

8

G **Am** **D**

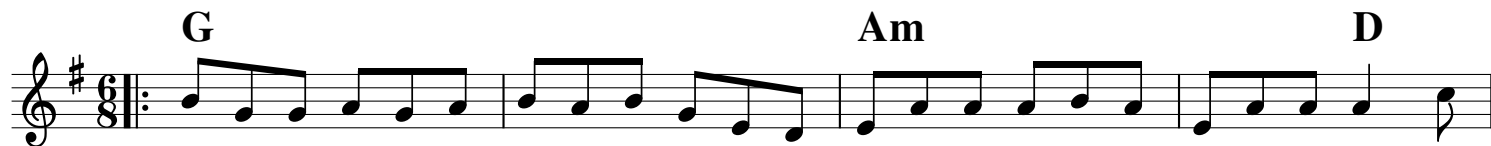

5

G **C** **Am** **D** **G**

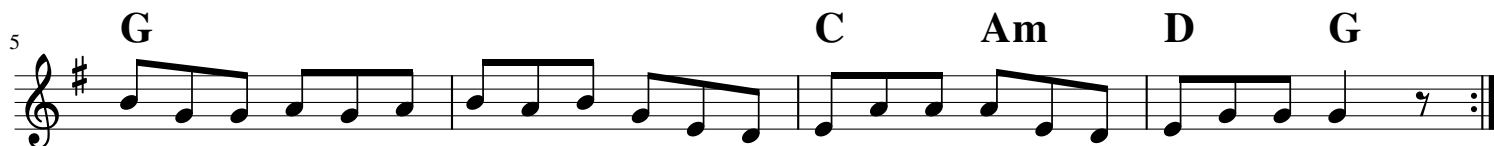

9

G **Am**

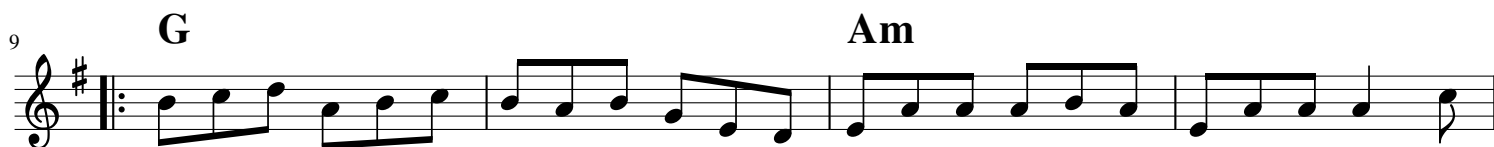

13

G **C** **Am** **D** **G**

The Legacy

Leitrim Jig

♩ = 120

Em D

5 Em G D

9 G C G D

13 G C G C D Em

Liam Childs

The Liling Fisherman

♩ = 120

1 **G** **C** **G** **D**

5 **G** **C** **G** **D7** **G**

9 **D** **Bm** **G** **D**

14 **Bm** **G** **A** **D**

Linnen Hall

English Country Dance

♩ = 110

Chords: G D G Am D

1 2 3 4 5 6

Chords: G D G Am D/f# G

7 8 9 10 11 12

Chords: Bm C G Em C G D

13 14 15 16 17 18

Chords: G Em A D

19 20 21 22 23 24

Chords: G D G Am D

25 26 27 28 29 30

Chords: G D G Am D/f# G

31 32 33 34 35 36

The Lisnagun Jig

from thesession.org
tune 3842 setting 243441

♩ = 120

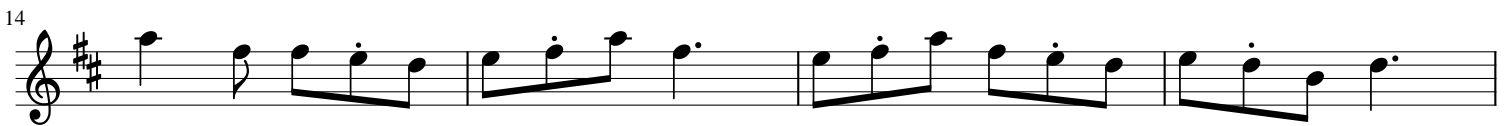
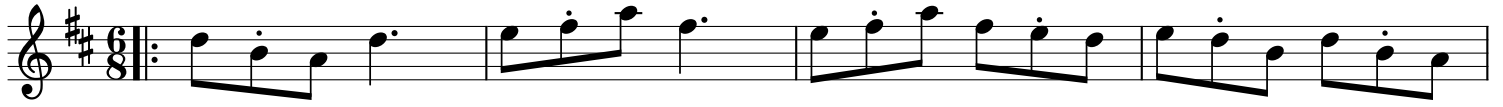

This bar to end

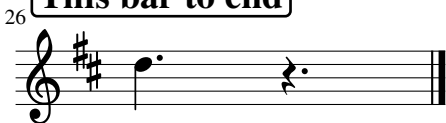

Little Beggar Man

Jolly Beggar Man

Hornpipe

♩ = 140

5

9

13

The advantage of lilt is you can make up your own "words". No memorization

Chorus/Lilt:

Row-ten Dow-ten Did-dl-ee ow-ten
Row-ten Dow-ten Dah, an a
Row-ten Dow-ten Did-dl-ee ow-ten
Dee-ten Die-ten Doh, di-ther-ah
Dom Dow-ten Row-ten Dom a
Row-ten Dee-ten Dah, Fea-ther-a
Do a di-ther-ah Row-ten Dow-ten
Fid-dle-ee Aye-ten Dah!

Yam Dom Rum-a Dom
Um Dom Rum-a Di-ther-a
Yam Dom Rum-a Dom
Dom-a da-Do a Di-ther-ow

Verse 1

I am a little beggarman and begging I have been
For three score or more in this little isle of green
I'm known from the Liffey down to Segue
And I'm known by the name of old Johnny Dhu
Of all the trade's that's going, sure begging is the best
For when a man is tired, he can sit down and rest
He can beg for his dinner, he has nothing else to do
Only cut around the corner with his old rig-a-doo

Chorus/Lilt

Verse 2

I slept in the barn, down at Caurabawn
A wet night came on and I slept 'till the dawn
With holes in the roof and the rain coming through
And the rats and the cats, they were playing peek-a-boo
When who did I waken but the woman of the house
With her white spotty apron and her calico blouse
She began to frighten and I said "boo
Aarah, don't be afraid mam it's only Johnny Dhu"

Chorus/Lilt

Verse 3

I met a little flaxy-haired girl one day
"Good morning little flaxy-haired girl!" I did say
"Good morning little beggarman, a how do you do
With your rags and you tags and you old rig-a-doo"
I'll buy a pair of leggings, a collar and a tie
And a nice young lady I'll fetch by and by
I'll buy a pair of goggles and I'll colour them blue
And an old fashioned lady I will make her too

Variation of Chorus/Lilt with Whistle

Verse 4

Over the road with my pack on my back
Over the fields with my great heavy sack
With holes in my shoes and my toes peeping through
Singing skinny-me-rink a doodle o and old Johnny Dhu
I must be going to bed for it's getting late at night
The fire's all raked and out goes the light
So now you've heard the story of my old rig-a-doo
It's good-bye and God be with you says old Johnny Dhu

Lord Beaverbrook Special

Ned Landry

♩ = 210

Da Lounge Bar

Apparently named
for a bar in Shetland

Annlaug Borsheim - Norway

A G D G A

6 G D G A D A D

B D D/f# G A

15 Bm G A D

C Bm G A

23 Bm G A D

D D D/f# G A

31 Bm G A D D

Mac's Fancy

MacArthur's Road

Dave Richardson

Maggie in the Wood

♩ = 140

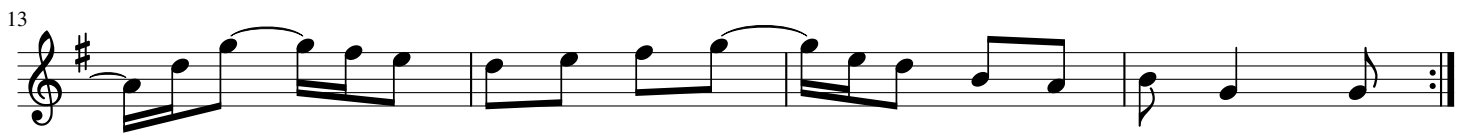

Maid Behind the Bar

♩ = 180

Mairi's Wedding

Lewis Bridal Song

♩ = 120

Chorus

E **A** **E**

Step we gai - ly, on we go. Heel for heel, and toe for toe. -

5 **A**

Arm in arm and on we go, All for Mair - i' wed - ding

Verse

E **A** **E**

Ov - er hill ways up and down, myr - tle green and brack-en brown.

13 \oplus To Coda on final chorus

Past the sheil - ing through the town, All for sake of Mair - i

\oplus 17

All for sake of Mair - i.

Plenty herring, plenty meal,
Plenty peat to fill her creel,
Plenty bonny bairns as weel,
That's the toast for Mairi.

(Chorus)

Cheeks as bright as rowans are,
Brighter far than any star,
Fairest of them all by far,
Is my darling Mairi.

(Chorus)

Repeat 1st Verse

(Chorus)

Many a Wild Night

$\text{♩} = 160$

D **G** **A**³

5 **D** **G** **A** **D**³

9 **D** **G** **A** **D**

13 **D** **G** **A** **G** **D**

March of the King of Laos

♩ = 120

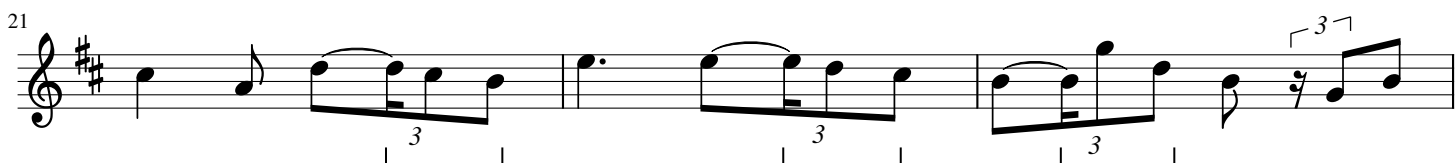

Mason's Apron

♩ = 160

3 A Bm E

6 A Bm 1. E A 2. E A 3

11 A Bm E

15 A Bm E A

This tune often starts slowly,
then picks up speed on each repeat
until you can't play any faster.

MacArthur's Road

Dave Richardson

♩ = 140

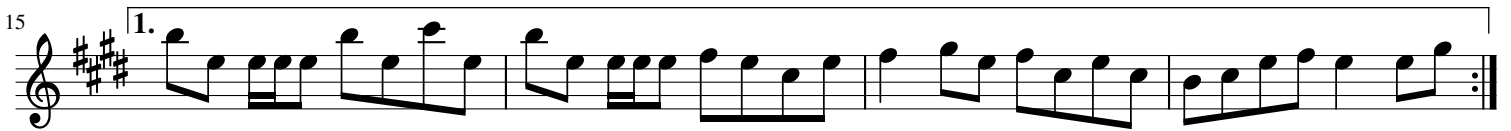

Merrily Kiss the Quaker's Wife

♩ = 120

8

G C G G D

5

G C G G D G

9

G G G D

13

G G G G G

1. G 2. G

18

Em Em G G D

22

G D C G D G G

1. G 2. G

Merry Blacksmith

♩ = 160

D Em A

5 D Em A D

9 D Em A

13 D Em A D

Merry Month of May

AABA

Jig/ Quadrille published c 1875

English / Scottish

♩ = 120

♩ **A** **E** **D** **A** **B7** **E7**

6 **A** **E** **D** **A** **E7** **A** Fine

10 **Bm** **Bm** **E7** **A** **A**

15 **Bm** **Bm** **E7** **A** **Bm** **E7** D.S. al Fine

Micho Russell's Slide

♩ = 120

Mick Duggan's

slide; trad Irish

The Minstrel Boy

$\text{♩} = 120$

The min - strel boy - to the wars is - gone. In the ranks of - death you will fi - nd him.

5 His fa - ther's sword he has gir - ded on, and his wild ha - rp slung be - hind him. -

9 - "Land of - song", cried the war - rior bard, "Tho' all th - e world for - sake thee

13 One sword at lea - st th - y right will guard, O - ne harp at lea - st wi - ll pr - aise thee!"

The Minstrel fell! But the foeman's chain
Could not bring that proud soul under;
The harp he lov'd ne'er spoke again,
For he tore its chords asunder;
And said "No chains shall sully thee,
Thou soul of love and brav'ry!
Thy songs were made for the pure and free
They shall never sound in slavery!

Miss McLeod's

♩ = 180

1 **G** **D**

5 **G** **C** **Am** **D**

9 **G** **D**

13 **G** **G/F#** **Em** **Am** **C** **D**

Miss Wright's Fancy

Tealby, Lincolnshire

♩ = 180

The Mist Covered Mountain

thesession.org 256

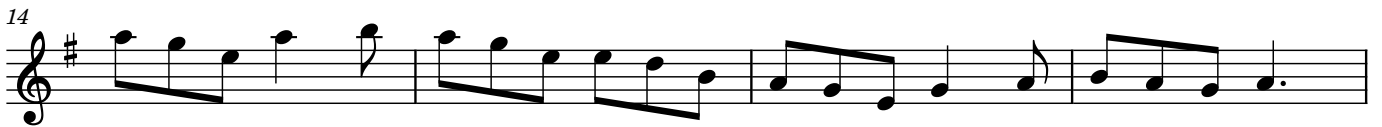

The Mist Covered Mountains

Junior Crehan

Molly Malone

Cockles and Mussels

♩ = 140

G **D** **D7**

In Dub - lin's fair ci - ty Where the girls are so pret - ty,

5 **G** **D**

I first set my eyes on sweet Mol - ly Ma - lone

9 **G** **D** **D7**

And she wheeled her wheel bar - row through streets broad and nar - row

13 **G** **D** **G**

Call - ing "Cock - els and mus - sels a - live a - live O"

Chorus

17 **G** **D** **D7**

A - live, a - live O - o A - live, a - live O - o

21 **G** **D** **G**

Call - ing, "Cock - els and mus - sels a - live a - live O"

She was a fishmonger
And sure, t'was no wonder
For so were her mother and father before
And they wheeled their barrow
Through the streets broad and narrow
Crying "cockles and mussels, alive, alive, oh"

Chorus

She died of a fever
And sure, so one could save her
And that was the end of sweet Molly Malone
Now her ghost wheels her barrow
Through the streets broad and narrow
Crying "cockles and mussels, alive, alive, oh"

Chorus

Chorus

The Monahan

♩ = 120

Em D

5 Em D

9 Em D

13 Em D

17 Em D

21 Em Bm D

25 Em D

29 Em Bm D

The Moonshiner

♩ = 160

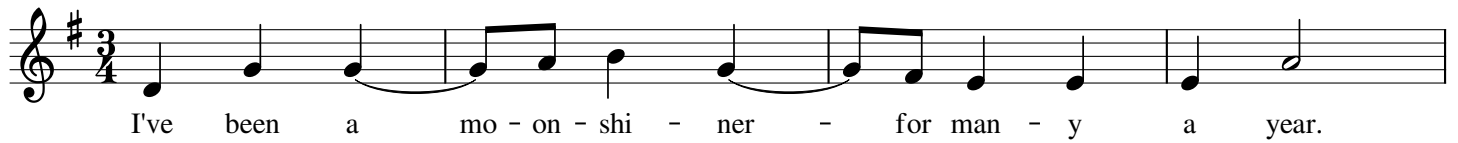

I've been a moonshiner for many a year.

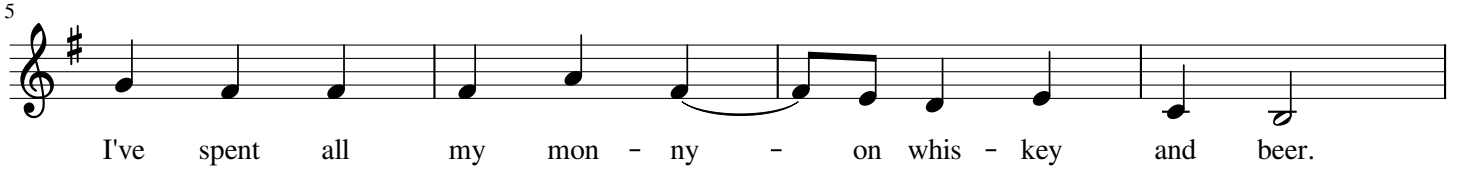

I've spent all my money on whiskey and beer.

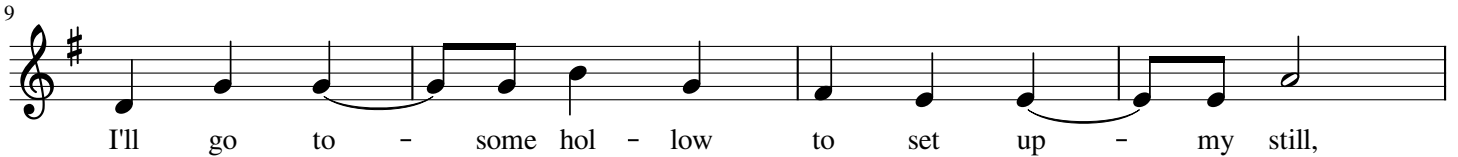

I'll go to some hollow to set up my still,

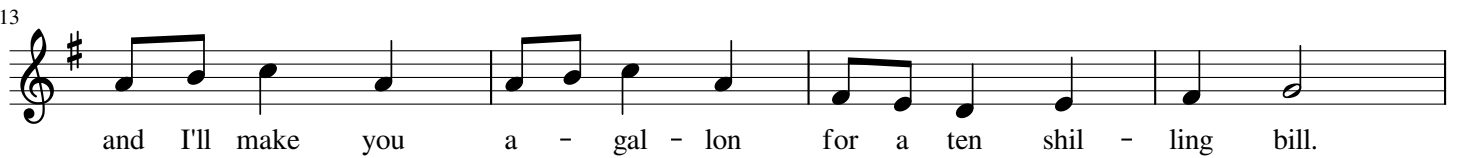

and I'll make you a gallon for a ten shilling bill.

Chorus

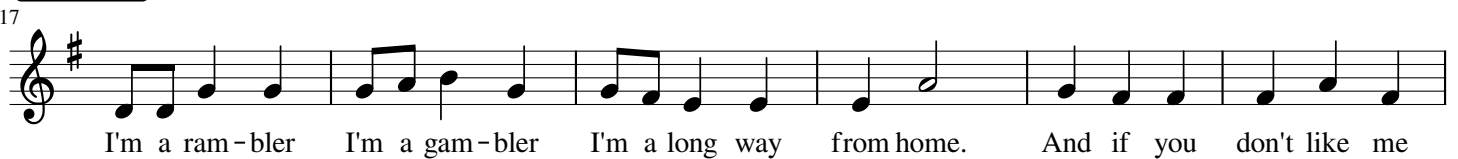

I'm a rambler I'm a gambler I'm a long way from home. And if you don't like me

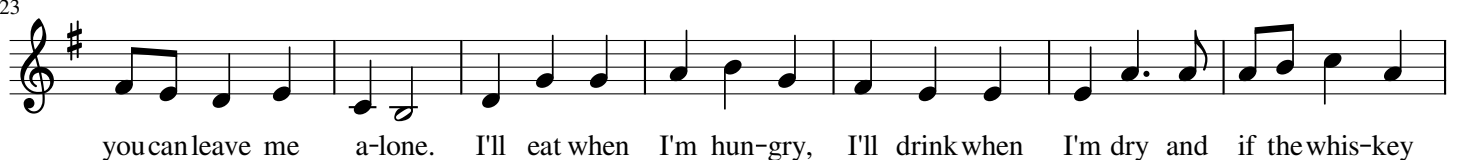

you can leave me alone. I'll eat when I'm hungry, I'll drink when I'm dry and if the whiskey

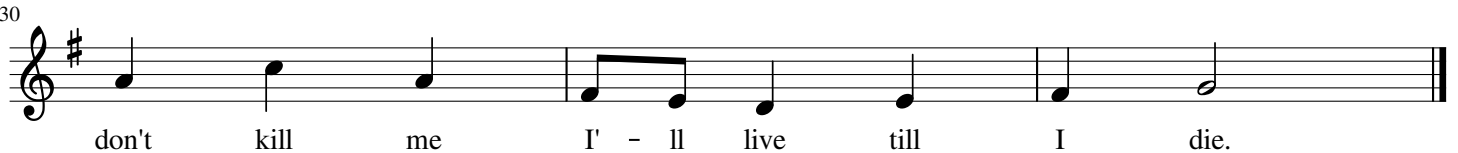

don't kill me I'll live till I die.

I'll go to some hollow in this country
Ten gallons of wash and I'll go on a spree
No woman to follow and the world is all mine
I love none so well as I love the moonshine

Chorus

Moonshine dear moonshine oh how I love thee
You killed my poor father but dare you kill me
Bless all moonshiners and bless all moonshine
For their breath smells as sweet as the dew on the vine

Chorus

Morning Star

♩=140

Em G Am Bm C D

3

5 Em D Em D Em

3 3

9 Em D Bm C D

3

Morrison's

jig

♩ = 120

Em D Em D

5 Em D C D

9 Em D

13 C B7

17 Em D

21 G D G C D C D

Mountain Dew

Rare Old Mountain Dew

$\text{♩} = 120$

5

Chorus

9

11

Let grasses grow and waters flow in a free and easy way
But give me enough of the fine old stuff that's made near Galway Bay
And policemen all from Donegal, Sligo and Leitrim too
Oh, we'll give them the slip and we'll take a sip
Of the rare old Mountain Dew

Chorus

Hi di-diddly-idle-um, diddly-doodle-idle-um, diddly-doo-ri-diddlum-deh
Hi di-diddly-idle-um, diddly-doodle-idle-um, diddly-doo-ri-diddlum-deh

At the foot of the hill there's a neat little still
Where the smoke curls up to the sky
By the smoke and the smell you can plainly tell
That there's poitin brewin' nearby
For it fills the air with an aura rare
And betwixt both me and you
As home you troll, you can take a bowl
Or a bucket of the Mountain Dew

Chorus

Now learned men who use the pen
Have wrote your praises high
Of the rare poitin from Ireland green
Distilled from wheat and rye
Throw away your pills, it'll cure all ills
Of Pagan, Christian or Jew
So take off your coat and grease your throat
With the rare old Mountain Dew

Chorus

Mouth of the Tobique

$\text{♩} = 200$

3

G

3

3

1. D

2. D

3

6

Em

D

3

8

Am

1. C D

2. C D G

3

11

G C G C G D G

3

15

G C G C G D G

3

Mug of Brown Ale

♩ = 110

1st time top chords,

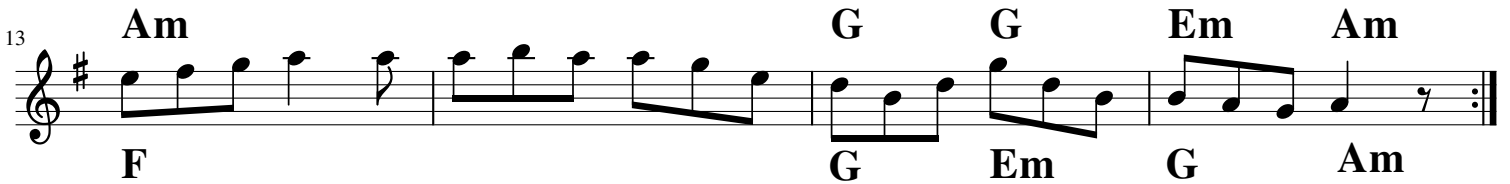

2nd time bottom chords

Muirsheen Durkin

♩ = 160

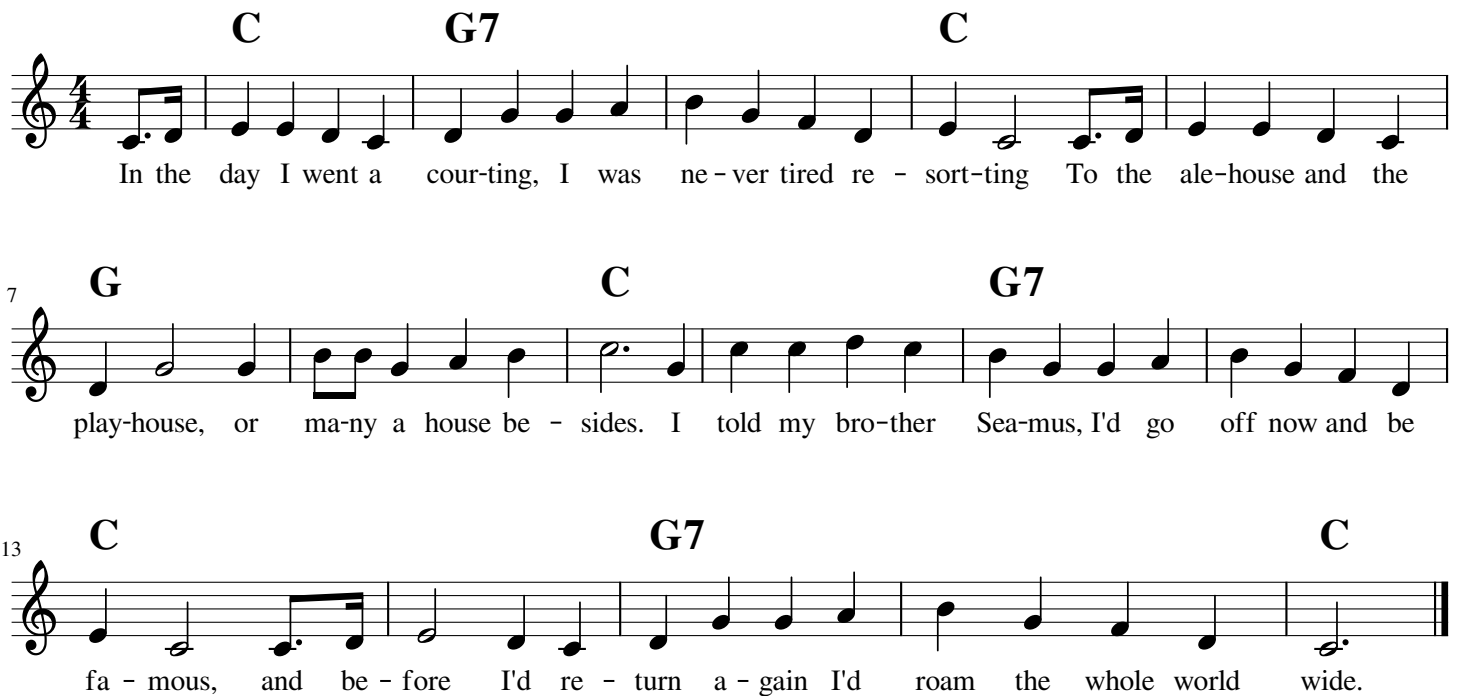

C G7 C

In the day I went a cour-ting, I was ne-ver tired re - sort-ting To the ale-house and the

7 G C G7

play-house, or ma-ny a house be - sides. I told my bro-ther Sea-mus, I'd go off now and be

13 C G7 C

fa - mous, and be - fore I'd re - turn a - gain I'd roam the whole world wide.

CHORUS

Goodbye Muirsheen Durkin sure I'm sick and tired of working
No more I'll dig the praties and no longer I'll be fooled
As sure's me name is Carney I'll be off to California
Where instead of diggin' praties, I'll be diggin' lumps of gold

I've courted girls in Blarney, in Kanturk and in Killarney
In Passage and in Queenstown, that is the Cobh of Cork
Goodbye to all this pleasure I'll be off to take me leisure
And the next time that you hear from me, will be a letter from New York

CHORUS

Goodbye to the girls at home I'm going far across the foam
To try and make me fortune in far Amerikay
There's gold and jewels and plenty for the poor and for the gentry
And when I return again I never more will stray.

CHORUS

My Darling Asleep

♩ = 120

D A G D Em G A

5 D A G D G A D

9 D Em G A

13 D A G D G A D

New Anything

Traditional English
Arr Leveret

♩ = 190

Newmarket

John Walsh's no.1

♩ = 160

O'Keefe's Slide

Dan O'Keefe's Slide

♩ = 120

Am G Am G

5 Am G Am

9 Am

14 G Am

O'Neill's March

♩ = 120

O'Neill's March is frequently played with The Tralee Gaol inserted into the middle of the mix. The Chieftan's are probably responsible for the popularity of the set. O'Neill's x 4, Tralee Gaol x 2, O'Neill's x 1

O'Sullivan's March

Old Hag Tossed Up In a blanket

**O'Sullivan's March is often heard with the Burnt Old Man inserted in the middle.
A typical pattern; 2-4x O'Sullivan's,
2x Burnt Old Man , 1x O'Sullivan's**

$\text{♩} = 110$

Off to California

♩ = 140

The Old Copperplate

♩ = 140

Otter's Holt

♩ = 120

1 Bm D Bm A G

5 Bm D Bm A G

9 D A D A

13 D F#m G A Bm A G

Out on the Ocean

♩ = 120

1 **G** **Am**

5 **G/B** **C** **D** **G**

9 **C** **Am** **Bm** **Em** **D**

14 **G** **C** **Am** **D** **G**

Over the Hills and Far Away

English

from O'Neill's Waifs #55

♩ = 120

D G D A7

5 D G A7 D

9 D G D A7

14 D G A7 D

The repeats are omitted if the tune is being sung,
and often the tune is simplified for singing.

A version of the lyrics by George Farquhar for his play *The Recruiting Officer* from 1706.

Our 'prentice Tom may now refuse
To wipe his scoundrel Master's Shoes,
For now he's free to sing and play
Over the Hills and far away.

CHORUS

Over the Hills and O'er the Main,
To Flanders, Portugal and Spain,
The queen commands and we'll obey
Over the Hills and far away.

We all shall lead more happy lives
By getting rid of brats and wives
That scold and brawl both night and day
Over the Hills and far away

CHORUS

Courage, boys, 'tis one to ten,
But we return all gentlemen
While conquering colours we display.
Over the hills and far away

CHORUS

Over the Moor to Maggie

♩ = 160

1 G Em Am C D

5 G Em Am C Am D G

9 G Em Am C D

14 G Em Am C Am D G

18 Am G/B C Em Am C D

23 Am G/B C Em Am C D G

The Parting Glass

Oh, all the mo - ney that e'er I had, I___ spent it in___ good___ com - pa - ny, And___

5 all the harm I've___ e - ver done, a___ las it was to___ none but me, And

9 all I've done for want of wit to mem' ry now___ I can't re - call; so___

13 fill to me the___ par - ing glass, Good night and joy___ be___ with you all.

Oh, all the comrades e'er I had,
They're sorry for my going away,
And all the sweethearts e'er I had,
They'd wished me one more day to stay.
But since it falls unto my lot
That I should rise and you should not,
I gently rise and softly call,
Goodnight and joy be with you all

If I had money enough to spend,
And leisure time to sit awhile,
There is a fair maid in this town,
That sorely has my heart beguiled.
Her rosy cheeks and ruby lips,
I own, she has my heart in thrall,
Then fill to me the parting glass,
Good night and joy be with you all.

Peg Ryan's / Kerry Polka No.1

$\text{♩} = 160$

D **G** **A**

5 **D** **G** **A** **D**

9 **D** **G** **D** **A**

13 **D** **G** **D** **A** **D**

Pidgeon on the Gate

♩=140

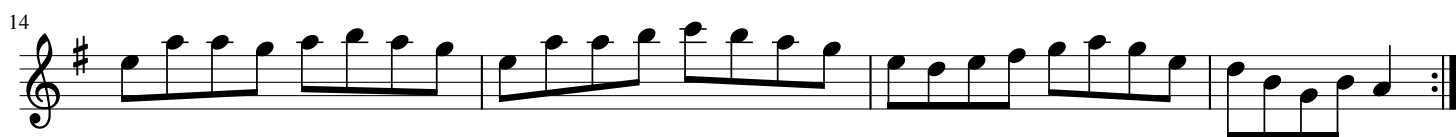
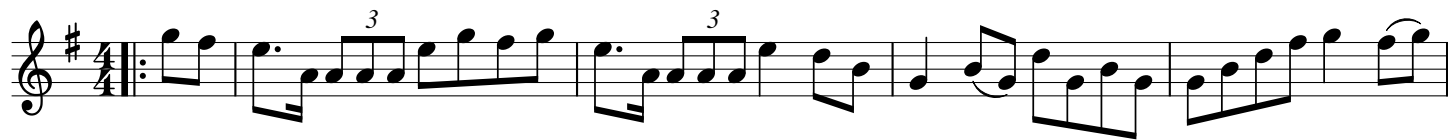

Planxty Irwin

O'Carolan

♩=120

G C Bm Em Am G D

9 G C Bm Em Am G D G

17 G C D G A D

25 G C Bm Em Am G C G

Polska fran Halleforsnas

Swedish

Fredrik Willhelm Larsson

♩ = 120

The Porthole of the Kelp

♩ = 120

Chord annotations for the first staff: Dm, C, Dm, Am

Chord annotations for the second staff: Dm, C, Bb, C

Chord annotations for the third staff: Dm, C, Dm, Bb, C

Chord annotations for the fourth staff: Dm, Am, Gm, Bb, C

Portuguese Waltz

♩ = 160

Bm **Em** **F#** **Bm**

9 **Bm** **Em** **F#** **Bm** 1. 2.

18 **Em** **Bm** **F#** **Bm**

26 **Em** **Bm** **F#** **Bm**

Guitar
Standard Tuning

The Priest

♩ = 120

Chords: G D G G C G

TAB

Chords: G Em Am Em C Em G C G

TAB

Rakes of Kildare

♩ = 120

Am G

6 Am G 1. Am 2. Am

11 Am G

15 Am G Am

19 Am G

23 F G Am

Red Haired Boy

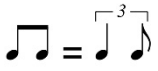

$\text{♩} = 160$

Swing

A D A G

5 A D A A E A

9 G D A G

13 A D A A E A

Red Is The Rose

Comhaltas SJ version.

♩ = 110

Chorus

D **Bm** **G** **A**

1) Come ov - er the hills, my bonnie Ir - ish lass Come
 2) T'was down by Kil - lar - ney's green wood that we strayed When the
 Chorus **Red is the rose that in yonder gar - den grows**
 3) It's not for the par - ting that my sis - ter pains It's

5

D **Bm** **G** **A**

1) ov - er the hills to your dar - ling
 2) moon and the stars they were shi - ning The
 Chorus **Fair is the lily of the val - ley**
 3) not for the grief of my mo - ther. 'Tis

9

G **F#m** **Em** **G**

1) You choose the road, love, and I' - ll make the vow And
 2) moon shone it's rays on her locks of gol - den hair And she
 Chorus **Clear is the wa - ter that flows from the Boyne But**
 3) all for the loss of my bon - ney I - rish lass That

13

D **G** **A** **D** **E7**

1) I'll be your true love for - ev - er
 2) swore she'd be my love for - ev - er
 Chorus **my love is fair - er than eve - er.** from chorus to Coda
 3) my heart is brea - king for - ev - er. 3rd verse to chorus to finish

Coda \oplus

17

D7 **G** **Em** **C** **D** **G** **Em** **C** **D**

26

C **Bm** **Am** **C** **G** **C** **D** **G** **A7**

to 3rd verse

The Reel With the Birl

from the Red Triangle Pub, Charlottetown, PEI

♩ = 180

Rights of Man

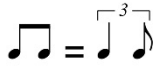

♩ = 140

Swing

Rip the Calico

thesession.org 719

The Rising of the Moon

The Wearing of the Green

$\text{♩} = 160$

Oh then tell me Sean O' Far-rell tell me why you hur - ry so! Hush-a

6

bhuach - aill hush and lis - ten, and his cheeks were all a - glow. I bear

10

or - ders from the cap-tain: Get you read - y quick and soon, For the

14

pikes must be to - get - her at the ri - sing of the moon.

Chorus

18

At the ri - sing of the mo-on, at the ri - sing of the moon. For the

23

pikes must be to - get - her at the ri - sing of the moon.

Oh, then tell me Sean O'Farrell, where the gath'ring is to be?
In the old spot by the river, right well known to you and me.
One word more, for signal token, whistle up the marching tune,
with your pike upon your shoulder at therising of the moon.

Out from many a mud-walled cabin eyes were watching through the night,
Many a manly heart was throbbing for the blessed warning light.
Murmurs passed along the valley, like the banshee's lonely croon,
And a thousand blades were flashing at the rising of the moon.

Road to Lisdoonvarna

♩ = 120

Em D

5 Em A Em

9 Em D A Bm

13 Em D A Em

Roaring Barmaid

♩ = 120

Rocky Road to Dublin

In the Mer ry month of June, From my home I start ed, Left the girls of Tuam, so

sad and bro - ken hear-ted, Sa - lu - ted fath - er dear, kissed my dar - ling moth - er,

drank a pint of beer my tears and grief to smoth-er. Then, Off to reap the corn,

leave where I was born, cut a stout black-thorn to ba - nish ghosts and gob - lins

Brand new pair of brogues, rat - tled o'er the bogs, frigh - tened all the dogs on

the rock-y road to Dub-lin One two three four five! Hunt the hare and turn her

down the rock - y road and all the way to Dub-lin Whack de fol dum ra

In Mullingar that night I rested limbs so weary
Started by daylight next morning bright and early
Took a drop o' the pure, tae keep me heart from sinkin'
That's the Paddy's cure, Whenever he's on the drinkin'
Now see the lassies smile, Laughing all the while,
At me curious style, 'Twould set your heart a-bubblin'
Asking was I hired, Wages I required
'Til I was almost tired of the rocky road to Dublin

1, 2, 3, 4, 5 ...

In Dublin next arrived, I thought it such a pity
To be so soon deprived a view o' that fine city
When I took a stroll, all among the quality,
Me bundle it was stole, in that neat locality
A something crossed me mind when I looked behind
Nay bundle I could finde upon me stick a-wobblin'
Inquiring for the rogue, they said me Connacht brogue
It wasn't much in vogue on that rocky road to Dublin

1, 2, 3, 4, 5 ...

From there I got away, me spirits never failing
Landed on the quay just as the ship was sailing
Captain at me roared, said that nay had he,
When I jumped aboard, a cabin found for Paddy's
Doon among the pigs, I played some funny rigs,
I danced some hearty jigs, the water 'round me bubblin'
Off to Hollyhead, wished meself was dead,
Or better far instead on the rocky road to Dublin

1, 2, 3, 4, 5 ...

The boys of Liverpool, when I safely landed,
Called meself a fool. I could no longer stand it,
Blood began to boil, me temper I was losing
Poor old Erin's isle they began abusing
"Hurrah me soul!" says I. Shillelagh I let fly,
Some Galway boys were nigh, saw I was a-wobbelin'
With a loud "Hurray!", they joined into the fray
We quickly cleared the way, for the rocky road to Dublin

1, 2, 3, 4, 5

Hunt the hare and turn her down
The rocky road, and all the way to Dublin
A-whack-fa-lal-de-rah

Saddle the Pony

♩ = 120

8

G C D

5

G C D G

9

Em Bm Am D

14

Em Bm Am D G

Sally Gardens Reel

♩ = 160

Sculley's Reel

(heard as slow hornpipe)

traditional Irish

from www.cpmusic.com

♩ = 120

Em D

5 Em G 1. Bm Em 2. Bm Em

10 Em G C Am D

14 Em G 1. Bm Em 2. Bm Em

Seanamhac Tube Station

from thesession.org
tune 280-2801

$J. = 120$

The Seven Stars

English

♩ = 120

Seven Years

Andy Cutting

♩ = 110

Sheehan's

♩ = 160

Sheila Coyle's

♩ = 160

D **Em** **G** **A**

D **G** **D**

5

D **Bm** **Em** **G** **A**

9

D **Bm** **G** **A**

13

Ship in Full Sail

J. = 120

The Ships Are Sailing

Swing

Chords: Em, D, Em G, Bm D, Em, D, Em G, D, Em, Em, D, Em G, D, Em, Em, D, G, D, C.

Shoe the Donkey

♩ = 120

G D G

1

10 G D D7 G C D G

10

19 D G C D G

19

AABBAABB end on A

Si Bheag Si Mhor

♩ = 120

1 **D** **D/F#** **G** **D**

6 **G** **A** **D** **D/F#**

10 **G** **F#m** **Em** **D**

14 **G** **F#m** **A** **D**

18 **D** **D/F#** **G** **D**

22 **A** **Bm** **G** **Em**

26 **A** **D** **G** **F#m**

30 **G** **A** **D** **D** **D** **D**

Silver Spear

♩ = 160

D \approx G D \approx G

5 D \approx G G D Em A

9 D \approx G D \approx G

13 D \approx G D Em A D

Da Slockit Light for 2 Instruments

♩ = 100

Flute

Harp

D Bm7 G D Em A7

5

Fl.

Hrp.

D Em A7 D

9

Fl.

Hrp.

D A7 Em A7 D E7 A7 D A7

15

Fl.

Hrp.

Em G A7 D D A7 Em

20

Fl.

Hrp.

G D Em A7 D D+ Bm7 Em A7 D

Smash the Windows

♩ = 120

D Em A

5 D Em A7 1. D 2. D

10 D A7

14 D G D G 1. D 2. D

Sonny Murray's Hornpipe (Wicklow / Delahunty's)

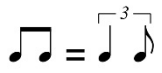

♩ = 160

Swing

Sonny's Mazurka

♩ = 120

D Em A

6 D G A D

10 D A Bm G

15 D A G A D

The South Wind

(Bracketed chords are optional)

♩ = 140

1 **G** **D** **D/f#**

5 **G** **C** **G**

9 **G** **C** (Am7) **D** (D/a) **C** (Am7) **G**

15 **D** **D/f#** **G** **C** (Am7)

20 **D** (D/a) **C** (Am7) **G** **C** (Am7) **G**

Spoatiskerry

(Scotland)

1 *G* *C* *G* *D*

5 *G* *C* *D* *G*

9 *Em* *C* *G* *D*

14 *Em* *C* *G* *D* *G*

18 *Em* *C* *G* *D*

23 *G* *C* *D* *G*

Sportman's Hornpipe

North West England

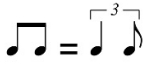

♩ = 150

Swing

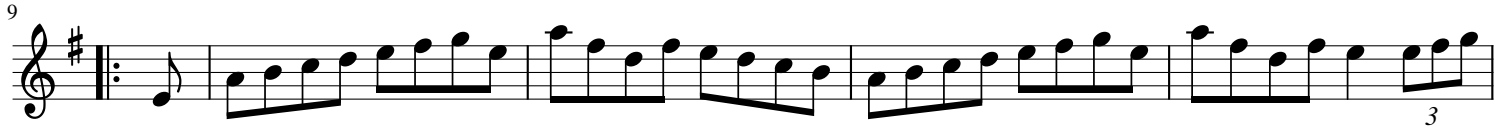
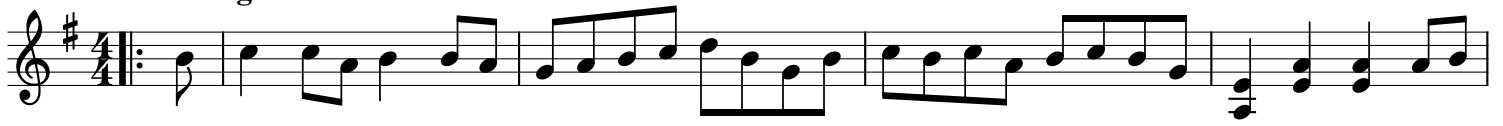

St. Anne's Reel

♩ = 160

St. Catherine

traditional England

♩ = 160

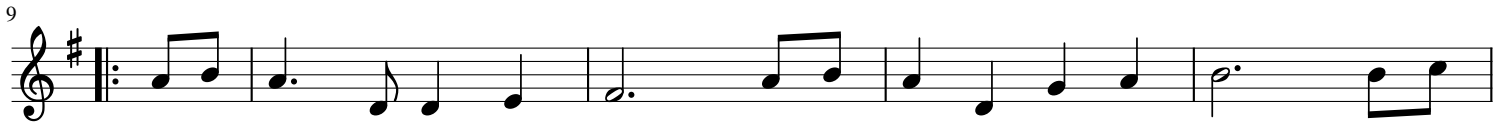

Star Above the Garter

♩ = 120

The Star of Munster Reel

♩ = 160

Star of the County Down

Near Banbridge town, in the County Down
One morning in July
Down a breen green came a sweet colleen
And she smiled as she passed me by.
She looked so sweet from her two white feet
To the sheen of her nut-brown hair
Such a coaxing elf, I'd to shake myself
To make sure I was standing there.
From Bantry Bay up to Derry Quay
And from Galway to Dublin town
No maid I've seen like the sweet colleen
That I met in the County Down.

As she onward sped I shook my head
And I gazed with a feeling rare
And I said, says I, to a passerby
"who's the maid with the nut-brown hair?"
He smiled at me, and with pride says he,
"That's the gem of Ireland's crown.
She's young Rosie McCann
from the banks of the Bann
She's the star of the County Down."
From Bantry Bay up to Derry Quay
And from Galway to Dublin town
No maid I've seen like the sweet colleen
That I met in the County Down.

I've travelled a bit, but never was hit
Since my roving career began
But fair and square I surrendered there
To the charms of young Rose McCann.
I'd a heart to let and no tenant yet
Did I meet with in shawl or gown
But in she went and I asked no rent
From the star of the County Down.
From Bantry Bay up to Derry Quay
And from Galway to Dublin town
No maid I've seen like the sweet colleen
That I met in the County Down.

At the crossroads fair I'll be surely there
And I'll dress in my Sunday clothes
And I'll try sheep's eyes, and deludhering lies
On the heart of the nut-brown rose.
No pipe I'll smoke, no horse I'll yoke
Though with rust my plow turns brown
Till a smiling bride by my own fireside
Sits the star of the County Down.
From Bantry Bay up to Derry Quay
And from Galway to Dublin town
No maid I've seen like the sweet colleen
That I met in the County Down.

Staten Island

♩ = 120

D G Em A

5 D G A D A D

CC means 2x 1/4 chord
then 1/2 rest

10 D CC CC

15 D D G A D

Stool of Repentance

Waddling Gander

♩ = 110

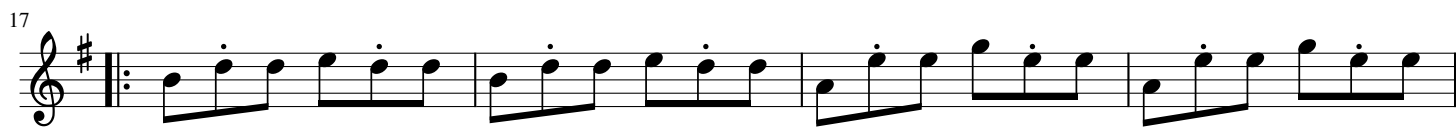
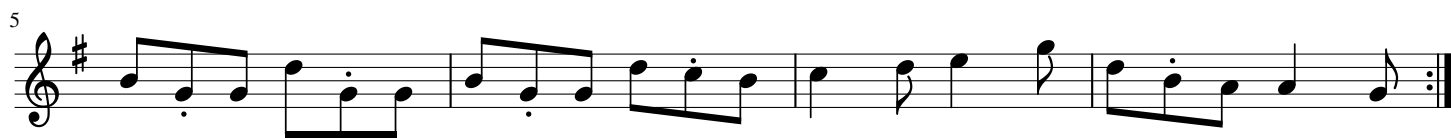

Strayaway Child

♩ = 120

A

B

1.

2.

C

D

E

F

Strayaway Child

$\text{♩} = 120$

A

B

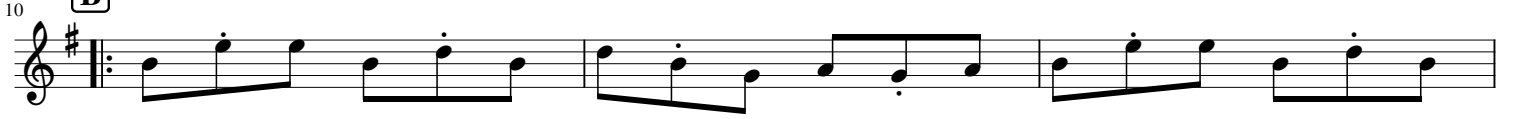

C

D

E

F

Sunshine Hornpipe

Swallow Tail Reel

♩ = 160

Swallowtail Jig

♩ = 120

5

9

14

Teetotaller

♩ = 160

A Thousand Tall Ships

D'Arcy Broderick

Irish Descendants

Swing

♩ = 160

A Thousand Tall Ships

D'Arcy Broderick

Irish Descendants

Swing

♩ = 160

The Three Sea Captains

2nd version I heard
There are fewer notes in this one

Chord symbols for the first staff: G C D/F# G D G

Chord symbols for the second staff: C G D/F# G D

Chord symbols for the third staff: G C D/F# G D G

Chord symbols for the fourth staff: C G C D G

Chord symbols for the fifth staff: G Am D G C D

Chord symbols for the sixth staff: G D C G A D

Chord symbols for the seventh staff: C G Am C Am D

Chord symbols for the eighth staff: G C D G D G

Chord symbols for the ninth staff: C G C D G

Three Sea Captains

1st version I heard

♩ = 100

G C D/F# G D G

5 C G D/F# G D

9 G C D/F# G D G

13 C G C D G

17 G Am D G C D

21 G D C G A D

25 C G Am C Am D

29 G C D G D G

33 C G C D G

Timpan Reel

O'Neill's Version

Touhy

♩ = 160

1. 2.

3

6

3

10

3

3

14

3

3

18

3

3

22

Tobin's Favourite

$\text{♩} = 120$

Transcribed from
live recording
May 29, 2016

Tom's Noel's Reel

Tom Noel

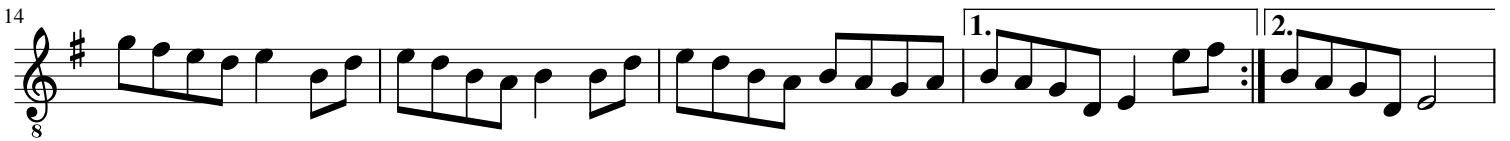
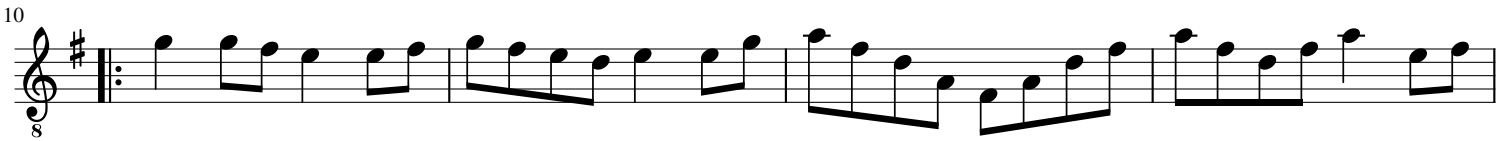
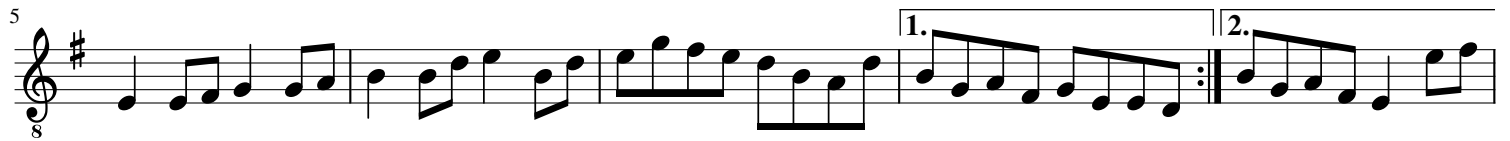

Toss the Feathers

♩ = 200

1. **D** **C** **D** **C**

5. **D** **C** **Am** **G/b** **1.** **C** **2.** **C**

10. **D** **A** **D/f#**

14. **G** **Am** **G/b** **1.** **C** **Am** **2.** **C** **Am**

19. **D**

Tralee Gaol

♩ = 120

Em D Em D

5 Em D Bm D Em

9 Em D C D

13 Em D Bm D Em

Transa Na Dtonnta

slide; trad Irish

The Traveller

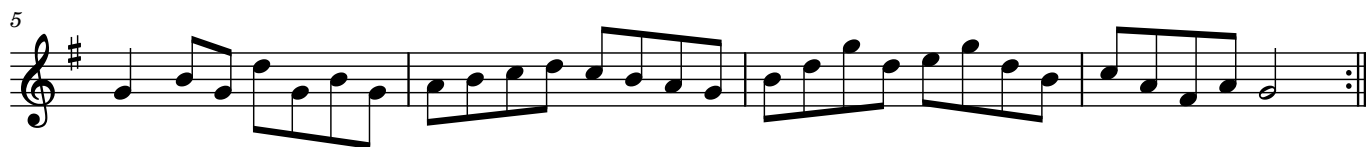

Trip to Sligo

♩ = 120

Em D Em G

5 Bm D Em 1. Bm Em 2. Bm Em

10 Em D Em D

14 Bm D Em 1. D Em 2. D Em

Trollpolska

trad Swedish

Arr. Ulrike Lincke

♩ = 120

Tune for a Found Harmonium

$\text{♩} = 160$

6

11

16

20

25

29

34

39

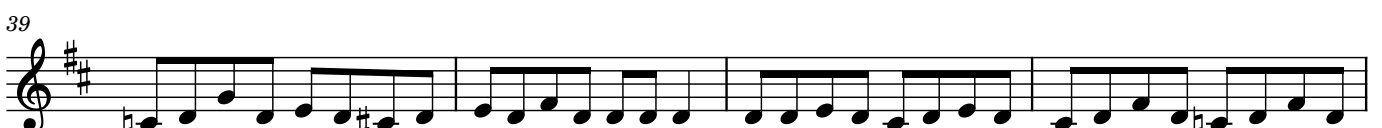

43

Up Sligo

from Red Triangle Pub, Charlottetown, PEI

♩ = 120

The Virgin Queen

The English Dancing Master (1651)

Playford

Wentworth Waltz

Sheila Davidson

♩ = 120

G D C G G/b C G G/b

C D G D C Am

1. G D G 2. G

G C G Am G

Em Em/d C G C G C

1. G D G 2. G

Am G Em Bm/d C

Am G C G

Westphalia Waltz

R. Gay

$\text{♩} = 140$

from Red Triangle Pub, Charlottetown, PEI

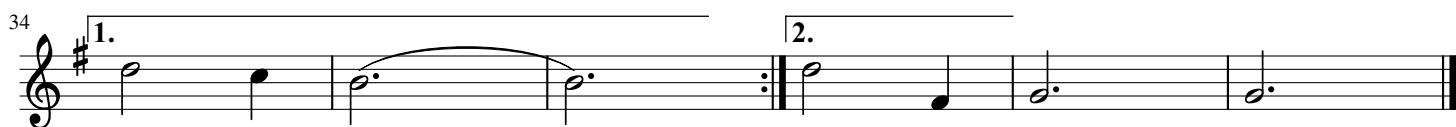
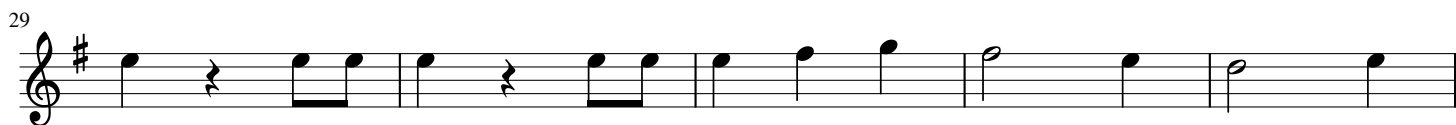

Will Ye Go, Lassie Go

Wild Mountain Thyme

♩ = 110

D G D G D

Oh, the sum-mer time is com-ing - and the trees are sweet - ly bloom-ing - and the

6 G D G D G D

wild moun-tain thyme - grows a - round the bloom-ing hea-ther. Will ye go - las-sie go?

12 **Chorus**

And we'll all go to - geth er - to pluck wild moun - tain thyme all a -

17

long the bloom - ing heath - er, Will ye go, - las - sie go?

I will build my love a tower
Near yon pure crystal fountain
And on it I will pile
All the flowers of the mountain.
Will ye go, lassie, go?

Chorus

If my true love, she won't have me,
I would surely find another
Where wild mountain thyme
Grows around the blooming heather.
Will you go, lassie, go?

Chorus

Repeat verse 1

Willafjord

Willie Coleman's

Comhallas SJ Version

♩ = 120

Chords: G D G C D

5

Chords: G D G C Am D G

9

Chords: G Em Am D

13

Chords: G Em Am C D G

The Wind in the Cedars

Jim Stewart

♩ = 100

The Wind That Shakes the Barley

from a Comhaltas SJ Handout

♩ = 160

D G D A

6 D G D A

10 D G D A D G D A

14 D G D A Bm A

* See note for last two bars.

* This is an alternate ending from the Red Triangle, Charlottetown, PEI

18

Wise Maid

♩ = 160

D G Em Bm A

5 D G Em Bm A D

9 D G D A D A

13 G D G Bm D A D

Sets and the Tunes That Make Them in Order

3 Sliabh Luachra Polkas	Many a Wild Night Newmarket Daley's Mill
Balleydesmond Polka Set	Balleydesmond 2 Ballydesmond 1 Peg Ryans /- Kerry Polka
Ballyhoura Mountains Set	Ballyhoura Mountains Kerry Cow I Have Two Yellow Goats
Bill Collins Jig Set	Bill Collin's Jig Kilmovee Jig Cobbler, The
Boys of Blue Hill Set	Boys of Blue Hill Rights of Man Off to California
Christmas Eve Set	Christmas Eve Killavil Reel Old Copper Plate
Concertina Reel Set	Concertina Reel Come West Along the Road Anderson's
Drowsie Maggie Set	Drowsie Maggie Glass of Beer Toss the Feathers
Drunken Landlady Set	Drunken Landlady Golden Keyboard Jackie Coleman's
Dunmore Lasses Set	Dunmore Lasses Morning Star Lady on the Island
Fanny Power Set	Fanny Power Planxty Irwin
Frogs' Legs and Dragons' Teeth	Frogs' Legs Dragons' Teeth

Gary Owen Jig Set	Gary Owen Larry O'Gaff's Jig Irish Washer Woman
Haste to the Wedding Set	Haste to the Wedding Merrily Kiss the Quaker's Wife Calliope house
Haunted House Set	Haunted House My Darling Asleep Club Celli / Old Favorite
Humours of Glendart Set	Humours of Glendart Tobin's Favorite
Irishman's Heart to the Ladies	Irishman's Heart to the Ladies Mason's Apron
Islay Rant Set	Islay Rant Star of Munster
Jack Mitchell's Polka Set	Jack Mitchell's Polka Dennis Murphy's Polka Armagh Polka
Jackson's Morning Breeze Set	Jackson's Morning Breeze Christy Barry's Jig No 1 Christy Barry's Jig No 2
John (the Fiddler) Lawrence Set	Bobbing Around Bampton Merry Month of May Seven Stars ,The
Kesh jig Set	Kesh Jig Rakes of Kildare Connaughtman's Rambles
Kid on the Mountain Set	Kid on the Mountain Morrison's Leitram's Fancy
Killavil Jig Set	Killavil Jig Ship in Full Sail Lilting Fisherman, The
King of the Faeries set	King of the Faeries Butterfly, The

Lad O'Beirne's Set	Lad O'Beirne's Dowd's Favorite Mouth of the Tobique
Leg of the Duck Set	Leg of the Duck Mug of Brown Ale
Lisnagun Jig Set	Lisnagun Jig Seanamhac Tube Station
Maid Behind the Bar Set	Maid Behind the Bar Miss McLeod's Swallow Tail Reel
Micho Russel's Slide Set	Micho Russel's Slide Priest, The Cat's Rambles to the Child's Saucepan
O'Neill's March with Tralee3 Gaol	O'Neill's March Tralee Gaol O'Neill's March
O'Sullivan's March with Burnt Old Man	O'Sullivan's March Burnt Old Man O'Sullivan's March
Over the Moor to Maggie's Set	Over the Moor to Maggie's Joe Cooley's Ashplant, The
Polka Set	see Jack Mitchell's Polka Set
Portuguese Waltz Set	Portuguese Waltz Otters' Holt
Red Hair Boy Set	Red Hair Boy Teetotallers Silver Spear
Smash the Windows Set	Smash the Windows Staten Island
Sonny Murray's Hornpipe Set	Sonny Murray's / Wicklow Home Ruler Kitty's Wedding
Star Above the Garter Set	Star Above the Garter Johnny Mickey's Slide Dingle Regatta

Sunshine Hornpipe Set

Sunshine Hornpipe
Fairhaired Boy
Out on the Ocean

Trip to Sligo Set

Trip to Sligo
Road to Lisdoonvarna
O'Keefe's Slide

Wind That shakes the Barley Set

Wind That Shakes the Barley
Reel With the Birl

Wise Maid Set

Wise Maid Reel
Sheehan's
Merry Blacksmith

Tunes and the Sets That Include Them

Anderson's Reel	Concertina Reel Set
Armaugh Polka	Jack Mitchell's Set - AKA Polka Set -only knew 3 polkas
Ashplant, The	Over the Moor to Maggie Set
Balleydesmond Polka #2	Balleydesmond Polka Set
Ballydesmond Polka #1	Balleydesmond Polka Set
Ballyhoura Mountains	Ballyhoura Mountains Set
Bill Collin's Jig	Bill Collin's Jig Set
Bobbing Around Bampton	John (the fiddler) Lawrence Set
Boys of Bluehill	Boys of Bluehill Set
Burnt Old Man	O'Sullivan's March Set
Butterfly	King of the Faeries Set
Calliope House	Haste to the Wedding Set
Cat's Rambles to the Child's Saucepan	Micho Russell's Slide Set
Christmas Eve	Christmas Eve Set
Christy Barry's Jig No 1	Jackson's Morning Breeze Set
Christy Barry's Jig No 2	Jackson's Morning Breeze Set
Club Ceili (Old Favorite)	Haunted House Set
Cobbler, The	Bill Collin's Jig Set
Come West Along the Road	Concertina Reel Set
Connaughtman's Rambles	Kesh Jig Set
Concertina Reel	Concertina Reel Set
Daly's Mill	3 Sliabh Luachra Polkas
Dennis Murphy's Polka	Jack Mitchell's Set - AKA Polka Set -only knew 3 polkas
Dingle Regatta	Star Above the Garter Slide Set
Dowd's Favorite	Lad O'Beirne's Set
Dragon's Teeth	Frogs' Legs and Dragons' Teeth
Drowsie Maggie	Drowsie Maggie Set
Drunken Landlady	Drunken Landlady Set
Dunmore Lasses	Dunmore Lasses Set
Fairhaired Boy, The	Sunshine Hornpipe Set
Fanny Power	Fanny Power Set
Frogs' Legs	Frogs' Legs and Dragons' Teeth
Gary Owen Jig	Gary Owen Jig Set
Glass of Beer	Drowsie Maggie Set
Golden Keyboard	Drunken Landlady Set
Haste to the Wedding	Haste to the Wedding Set
Haunted House	Haunted House Set
Home Ruler	Sonny Murray's Hornpipe Set
Humours of Glendart	Humours of Glendart Set
I Have Two Yellow Goats	Ballyhoura Mountains Set
Irish Washer Woman	Gary Owen Jig Set
Irishman's Heart to the Ladies	Irishman's Heart to the Ladies Set
Islay Rant	Islay Rant Set
Jack Mitchell's Polka	Jack Mitchell's Set - AKA Polka Set -only knew 3 polkas

Jackie Coleman's Reel
Jackson's Morning Breeze
Joe Cooley's Reel
Johnny Mickey's Slide
Kerry Cow
Kesh Jig
Kid on the Mountain
Kilavil Jig
Killavil Reel
Kilmovee Jig
King of the Faeries
Kitty's Wedding
Lad O'Beirne's
Lady on the Island
Larry O'Gaff's Jig
Leg of the Duck
Leitram's Jig
Lilting Fisherman, The
Lisnagun Jig
Maid Behind the Bar
Many a Wild Night
Mason's Apron
Merrily Kiss the Quaker's Wife
Merry Blacksmith
Merry Month of May
Micho Russel's Slide
Miss McLeod's
Morning Star
Morrison's Jig
Mouth of the Tobique
Mug of Brown Ale
My Darling Asleep
Newmarket
O'Keefe's Slide (Am)
O'Neill's March
O'Sullivan's March
Off to California
Old Copperplate, The
Otter's Holt, The
Out on the Ocean
Over the Moor to Maggie
Peg Ryan's – Kerry Polka
Planxty Irwin
Portuguese Waltz
Priest, The
Rakes of Kildare
Red Hair Boy
Reel With the Birl
Rights of Man

Drunken Landlady Set
Jackson's Morning Breeze Set
Over the Moor to Maggie Set
Star Above the Garter Slide Set
Ballyhoura Mountains Set
Kesh Jig Set
Kid on the Mountain Set
Kilavil Jig Set
Christmas Eve Set
Bill Collin's Jig Set
King of the Faeries Set
Sonny Murray's Hornpipe Set
Lad O'Beirne's Set
Dunmore Lasses Set
Gary Owen Jig Set
Leg of the Duck Set
Kid on the Mountain Set
Kilavil Jig Set
Lisnagun Set
Maid Behind the Bar Set
3 Sliabh Luachra Polkas
Irishman's Heart to the Ladies Set
Haste to the Wedding Set
Wise Maid Reel Set
John (the fiddler) Lawrence Set
Micho Russell's Slide Set
Maid Behind the Bar Set
Dunmore Lasses Set
Kid on the Mountain Set
Lad O'Beirne's Set
Leg of the Duck Set
Haunted House Set
3 Sliabh Luachra Polkas
Trip to Sligo Set
O'Neill's March with Tralee Gaol
O'Sullivan's March Set
Boys of Bluehill Set
Christmas Eve set
Portuguese Waltz Set
Sunshine Hornpipe Set
Over the Moor to Maggie Set
Balleydesmond Polka Set
Fanny Power Set
Portuguese Waltz Set
Micho Russell's Slide Set
Kesh Jig Set
Red Hair Boy Set
Wind That Shakes the Barley Set
Boys of Bluehill Set

Road to Lisdoonvarna
Saddle the Pony
Seanamhac Tube Station
Seven Stars
Sheehan's
Ship in Full Sail
Silver Spear
Shoe the Donkey
Sonny Murray's (Wicklow) Hornpipe
Sonny's Mazurka
Smash the Windows
Star Above the Garter
Star of Munster
Staten Island
Sunshine Hornpipe
Swallow Tail Reel
Teetotallers Reel
Tobin's Favorite
Toss the Feathers
Tralee Gaol
Trip to Sligo
Wind That Shakes the Barley
Wise Maid Reel

Trip to Sligo Set
Humours of Glendart Set
Lisnagun Set
John (the fiddler) Lawrence Set
Wise Maid Reel Set
Kilavil Jig Set
Red Hair Boy Set
Sonny's Mazurka Set
Sonny Murray's Hornpipe Set
Sonny's Mazurka Set
Smash the Windows Set
Star Above the Garter Slide Set
Islay Rant Set
Smash the Windows Set
Sunshine Hornpipe Set
Maid Behind the Bar Set
Red Hair Boy Set
Humours of Glendart Set
Drowsie Maggie Set
O'Neill's March with Tralee Gaol
Trip to Sligo Set
Wind That Shakes the Barley Set
Wise Maid Reel Set

3 Sliabh Luachra Polkas

Note that the A and B parts of Newmarket are reversed from normal ; the B part plays 1st.

$\text{♩} = 160$

Many a Wild Night

Newmarket

Daly's Mill

Balleydesmond Polka Set

♩ = 160

Balleydesmond 2

Ballydesmond 1

Peg Ryans - Kerry Polka

Ballyhoura Set

Ballyhoura Mountain

Kerry Cow

I Have Two Yellow Goats

Bill Collin's Jig Set

$\text{♩} = 110$

Bill Collin's Jig

Bill Collin's Jig is written in treble clef with a key signature of two sharps (D major) and a time signature of 6/8. The piece consists of 12 measures. The first measure is marked with a repeat sign and a first ending bracket. The second ending is marked with a '2.' and a repeat sign. The notes are: D4, E4, F#4, G4, A4, B4, A4, G4, F#4, E4, D4, C4. The first ending notes are: D4, E4, F#4, G4, A4, B4, A4, G4, F#4, E4, D4, C4. The second ending notes are: D4, E4, F#4, G4, A4, B4, A4, G4, F#4, E4, D4, C4.

Chord progression: D, Bm, A, D, G, A, G, D, G, D, D, Em, Bm, G, D, G, A, G, D, G, D.

Kilmovee Jig

Kilmovee Jig is written in treble clef with a key signature of two sharps (D major) and a time signature of 6/8. The piece consists of 18 measures. The first measure is marked with a repeat sign and a first ending bracket. The second ending is marked with a '2.' and a repeat sign. The notes are: D4, E4, F#4, G4, A4, B4, A4, G4, F#4, E4, D4, C4. The first ending notes are: D4, E4, F#4, G4, A4, B4, A4, G4, F#4, E4, D4, C4. The second ending notes are: D4, E4, F#4, G4, A4, B4, A4, G4, F#4, E4, D4, C4.

Chord progression: G, Em, C, D, G, Em, C, Am, D, G, G, D, G, Em, Am, D, G, Em, C, Am, D, G, D, G.

The Cobbler

The Cobbler is written in treble clef with a key signature of two sharps (D major) and a time signature of 6/8. The piece consists of 14 measures. The first measure is marked with a repeat sign and a first ending bracket. The second ending is marked with a '2.' and a repeat sign. The notes are: D4, E4, F#4, G4, A4, B4, A4, G4, F#4, E4, D4, C4. The first ending notes are: D4, E4, F#4, G4, A4, B4, A4, G4, F#4, E4, D4, C4. The second ending notes are: D4, E4, F#4, G4, A4, B4, A4, G4, F#4, E4, D4, C4.

Chord progression: D, Em, G, A, D, Em, G, A, G, D, D, C, D, G, A, D, C, A, D, A, D.

Boys of Bluehill Set

♩ = 140 ♪ = ♪³ Swing

Boys of Bluehill

Rights of Man

Off to California

Christmas Eve Set

♩ = 180

Christmas Eve

G

8

15

22

Chords: G, Am, G/H, C, G, Am, C, Am, D, G, D, G, G, Em, Am, D, G, Em, C, Am, D, G, D, G.

Killavil Reel

28

34

40

Chords: D, Em, A, D, Em, G, G, D, Em, F#m, G, D, Em, G, A, A.

Old Copperplate

46

52

57

Chords: Am, G, Am, G, Am, G, Am, F, G.

Concertina Reel Set

♩ = 160

Concertina Reel

Come West Along the Road

Anderson's

Drowsie Maggie Set

♩ = 160

Drowsie Maggie

Em D Em G D Em

6 D Em G D D A D A

12 G D D A D G Em G D

Drowsie Maggie is a 4/4 piece in D major. The melody consists of eighth and quarter notes. The first system (measures 1-5) has chords Em, D, Em, G, D, Em. The second system (measures 6-11) has chords D, Em, G, D, D, A, D, A. The third system (measures 12-16) has chords G, D, D, A, D, G, Em, G, D. The piece ends with a double bar line and repeat dots.

Glass of Beer

Bm A Bm D

17 D A D A

22 D A D D D

Glass of Beer is a 4/4 piece in D major. The melody consists of quarter and eighth notes. The first system (measures 17-21) has chords Bm, A, Bm, D, D, A, D, A. The second system (measures 22-26) has chords D, A, D, D, A, D, D. The piece ends with a double bar line and repeat dots.

Toss the Feathers

D C D C D C

27

33 Am G/B C C D A

39 D/F# G Am G/B C Am C Am D

Toss the Feathers is a 4/4 piece in D major. The melody consists of eighth and quarter notes. The first system (measures 27-32) has chords D, C, D, C, D, C. The second system (measures 33-38) has chords Am, G/B, C, C, D, A. The third system (measures 39-42) has chords D/F#, G, Am, G/B, C, Am, C, Am, D. The piece ends with a double bar line and repeat dots, and the instruction "End on D" is written above the final measure.

Drunken Landlady Set

♩ = 180

Drunken Landlady

Golden Keyboard

Jackie Coleman's

Dunmore Lasses Set

♩ = 160

Dunmore Lasses

Em Am7 D Em

6 Am D Em D Em D

12 Am7 D Em Am7 Bm7

Morning Star

17 Em G Am Bm C D Em D

23 Em D Em Em D Bm C D

Lady on the Island

29 Bm D Bm A G A G

34 D A Bm G D A G A

38 D A Bm G D A G A

Fanny Power Set

♩ = 120

Fanny Power

G C Am D

10 G C Am D G

19 G C Am D

27 G C D G D G

Planxty Irwin

35 G C Bm Em Am G D

43 G C Bm Em Am G D G

51 G C D G A D

59 G C Bm Em Am G C G

Frogs' Legs

Bellowhead (English)

♩ = 230

Frogs' Legs

Dragons' Teeth

Gary Owen Jig Set

♩ = 120

Gary Owen

Larry O'Gaff's Jig

Irish Washer Women

Haste to the Wedding set

♩ = 120

Haste to the Wedding

D G D A D
G D A D D G D
A Bm A G D Em A D

Merrily Kiss the Quakers Wife

G C G G D G C G
G D G G G G G D G
G G G G Em Em G
G D G D C G D G G

Calliope House

D Em D D A D Bm A7 D
Em F#m G D A7 D D A7 D
Em Bm Em G D G D B7 A7 D G D

Haunted House Set

♩ = 120

Haunted House

G Em Am D G Em

7 C Am D G C G/B

13 C Am D G G G/F# Em C Am D G

My Darling Asleep

21 D A G D Em G A D A G D G A D

29 D Em G A D A G D G A D

Club Ceili

37 G Em Am D G Em

43 C D G G Em D C Am D

50 Em D C Am D G Am D Am D

Humours of Glendart Set

♩ = 120

Humours of Glendart

Tobin's Favorite

Irishman's Heart to the Ladies Set

♩ = 160

Irishman's Heart to the Ladies

Mason's Apron

Islay Rant ,Star of Munster Set

♩ = 160

Islay Rant

play 2 to repeat Islay Rant
play 3 to go to Star of Munster

Star of Munster

Jack Mitchell's Polka Set

formerly the Polka Set (from when we only knew 3 polkas)

Jack Mitchell's Polka

♩ = 160

D G A7 D G A7 D

9 D G A7 D G A7 D

Dennis Murphy's Polka

17 D G A7 D G A7 D D

1. 2.

26 D G D A7 D G D A7 D D

1. 2.

Armagh Polka

DD indicates 2x 1/8 chords followed by 3x 1/4 rest

36 DD DD DD D A7 D

44 D G D A7 D G D A7 D

Jackson's Morning Breeze Set

Jackson's Morning Breeze

Christy Barry's Jig No 1

Christy Barry's Jig No 2

John (the fiddler) Lawrence set

Bobbing Around Bampton

♩ = 120

7

14

Merry Month of May (AABA)

19

25

32

The Seven Stars

37

42

48

Kesh Jig set

J. = 120

Kesh Jig

Chords: G D C D G D

Measures 8-13: 1. D G 2. D G Em

Measures 14-19: D Em C D 1. G 2. G

Rakes of Kildare

Measures 20-26: Am G Em Am

Measures 27-33: 1. G Em Am 2. Am Am G Em

Measures 34-39: Am G Em Am Am

Measures 40-45: G Em Am G Em Am

Connaughtman's Rambles

Measures 46-51: D G D G D G D

Measures 52-57: Em D 1. G 2. G Bm G Bm

Measures 58-60: A Bm D Em D 1. G 2. G D

60 this bar to end

Kid on the Mountain Set

Kid on the Mountain

Em C Em D G D G

6 G D G Em D

11 Em (2)C D Am Bm C

16 D G D G D G D G D

Morrison's

21 Em D Em D Em D C D

29 Em D C B7

37 Em D G D G C D C D

Leitrim's Fancy

45 Em D Em G D

53 G C G D G C G C D Em

Kilavil Jig Set

$\text{♩} = 160$

Kilavil Jig

Ship in Full Sail

The Liltin' Fisherman

King of the Fairies Set

King of the Fairies

♩ = 120

Em D

6 Em D Em n.c. Em

12 D C

16 D Em G D Bm

21 D Bm Em Bm Em

Butterfly

♩ = 120

27 Em D Em D Em D C D

31 Am7 D Am7 (2)B7 Em

36 D C B7 Em D Em

Leg of the Duck Set

♩. = 110

Leg of the Duck

G Am D G

6 C Am D G G Am

12 G C Am D G

Mug of Brown Ale

Am G Em Am

22 G Em Am Am

28 Am G G Em Am
F G Em G Am
Top chords first time
Bottom chords second time

Lisnagun Set

from thesession.org

$\text{♩} = 120$

Lisnagun Jig

Seanamhac Tube Station

Maid Behind the Bar Set

♩ = 160

Maid Behind the Bar

Miss McLeod's

Swallow Tail Reel

Micho Russell's Slide Set

♩ = 120

Micho Russell's Slide

The Priest

Cat's Rambles to the Child's Saucepan

O'Neill's March with Tralee Gaol

♩ = 120

O'Neill's 2-4x, Tralee Gaol 1-2x, O'Neill's 1-2x

O'Neill's March

Tralee Gaol

O'Neill's March

O'Sullivan's March & the Burnt Old Man Set

O'Sullivan's March is often heard with the Burnt Old Man inserted in the middle.
A typical pattern; 2-4x O'Sullivan's, 2x Burnt Old Man , 1x O'Sullivan's

♩. = 100

O'Sullivan's March

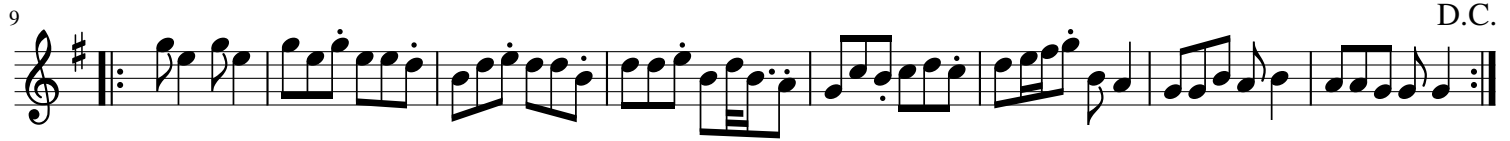

Burnt Old Man

O'Sullivan's March

Over the Moor to Maggie set

$\text{♩} = 160$
Over the Moor to Maggie

Chords: G, Em, Am, C, D, G, Em, Am, C, Am, D, G, G, Em, Am, C, D, G, Em, Am, C, Am, D, G, Am, G/B, C, Em, Am, C, D, Am, G/B, C, Em, Am, C, D, G.

Joe Cooley's

Chords: Em, D, Em, D, Em, D, Bm, Em, D, Bm.

The Ashplant

Chords: Em, G, D/F#, Em, Bm, Em, G, D/F#, Em, C, D, Em, G, D/F#, Em, Bm, Em, G, D/F#, Em, C, D, Em, G, D/F#, Em, Bm, Em, G, D/F#, Em, C, D.

Portuguese Waltz Set

Portuguese Waltz

♩ = 160

Chord progression for Portuguese Waltz:

- Staff 1: Bm, Em, F#, Bm
- Staff 2: Bm, Em, F#, Bm
- Staff 3: Em, Bm, F#, Bm
- Staff 4: Em, Bm, F#, Bm

Otter's Holt

Chord progression for Otter's Holt:

- Staff 1: Bm, D, Bm, A, G
- Staff 2: Bm, D, Bm, A, G
- Staff 3: D, A, D, A
- Staff 4: D, F#, G, A, Bm, A, G

Red Hair Boy set

Red Hair Boy

Teetotallers

Silver Spear

Smash the Windows Set

♩ = 120

Smash the Windows

D Em A

5 D Em A7 1. D 2. D

10 D A7

14 D G D G D A7 1. D 2. D

♩ = 180

Staten Island

19 D D G Em A

23 D D G 1. A D 2. A D

28 D D CC CC

33 D D G A D

Sonny Murray's Hornpipe Set

AKA Wicklow Set, Delahunty's Set

Comhaltas SJ version

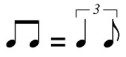

$\text{♩} = 120$ Swing

Wicklow

Home Ruler

Kitty's Wedding

Sonny's Mazurka Set

♩ = 120

Sonny's Mazurka

Staff 1: Chords: D, Em, A

Staff 2: Chords: D, G, A, D

Staff 3: Chords: D, A, Bm, G

Staff 4: Chords: D, A, G, A, D

Shoe the Donkey

Staff 1: Chords: G, D, G

Staff 2: Chords: G, D, D7, G, C, D, G

Staff 3: Chords: D, G, C, D, G

Star Above the Garter Set - Slide Set

♩ = 120

Star Above the Garter

Johnny Mickey's Slide

Dingle Regatta

Sunshine Hornpipe Set

♩ = 140

Sunshine Hornpipe

♪ = $\overset{\frown}{\text{♩}} \overset{\frown}{\text{♩}}$

Swing **G** **Am** **D** **D7**

G **Am** **C** **D** **G** **D** **G**

D **G**

C **D** **Am** **C** **D** **G** **D** **G**

♩ = 70

Fairhaired Boy

Am **Em** **G** **Am** **Em G** **Em Am**

Am **G** **Am** **Em** **G** **Am**

Am **G** **Am** **G** **Am**

Out on the Ocean

G **Am** **G/B** **C** **D G**

C **Am** **Bm** **Em D** **G** **C** **Am** **D G**

Trip to Sligo Set

♩ = 120

Trip to Sligo

Em D Em G Bm D

7 Em Bm Em Bm Em Em D Em

13 D Bm D Em D Em D Em

Road to Lisdoonvarna

19 Em D Em A Em Em

28 D A Bm Em D A Em

O'Keefe's Slide

35 Am G Am G Am G Am Am

44 Am G Am Am

Wind That Shakes the Barley, Reel With the Birl SET

Red Triangle Pub, Charlottetown, PEI

♩ = 180

Wind That Shakes the Barley

Reel With the Birl

Wise Maid Reel Set

♩ = 160

Wise Maid Reel

D G Em Bm A D

6 G Em Bm A D D G D A

12 D A G D G Bm D A D

Sheehan's

17 G Am C D G C

23 Am D G D G G D

29 C D G C Am D G Am D G

Merry Blacksmith

35 D Em A D

40 Em A D D Em

46 A D Em A D